



# HRB Statistics Series 15

## Activities of Irish Psychiatric Units and Hospitals 2010

Antoinette Daly and Dermot Walsh\*

**Published by:**

Health Research Board, Dublin  
An Bord Taighde Sláinte

© Health Research Board 2011  
HRB Statistics Series ISSN: 2009-034x  
Sub-series ISSN: 2009-0692

**Copies of this document can be obtained from:**

Health Research Board  
73 Lower Baggot Street  
Dublin 2  
Ireland

t + 353 1 234 5000  
f + 353 1 661 1856  
e [hrb@hrb.ie](mailto:hrb@hrb.ie)  
w [www.hrb.ie](http://www.hrb.ie)

\* Dermot Walsh FRCPI, Russborough, Blessington, Co Wicklow



# About the HRB

The Health Research Board (HRB) is the lead agency supporting and funding health research in Ireland. We also have a core role in maintaining health information systems and conducting research linked to these systems. Our aim is to improve people's health, build health research capacity, underpin developments in service delivery and make a significant contribution to Ireland's knowledge economy.

## Our information systems

The HRB is responsible for managing five national information systems. These systems ensure that valid and reliable data are available for analysis, dissemination and service planning. Data from these systems are used to inform policy and practice in the areas of alcohol and drug use, disability and mental health.

The **HRB Statistics series** compiles data on problem alcohol and drug use, disability and mental health from a single point or period in time. Previous reports associated with this series are:

- Activities of Irish Psychiatric Units and Hospitals (1965–2009)
- National Physical and Sensory Disability Database Committee Annual Reports (2004–2009)
- National Intellectual Disability Database Committee Annual Reports (1996–2010)



# Acknowledgements

The MHIS unit would like to thank all personnel in units and hospitals for submitting the information for this report. Our thanks are also extended to Mr Conor Teljeur of the Small Area Research Unit in Trinity College Dublin for the use of the maps throughout the report. We would also like to thank Yvonne Dunne and Deirdre Hallissey for collecting and collating the information that is central to the report and to Ros Moran for her advice and comments on the report.



## Statistics Series publications to date

Tedstone Doherty D, Walsh D, Moran R and Bannon F (2007) *High support community residences census 2006*. HRB Statistics Series 1. Dublin: Health Research Board.

Kelly F, Kelly C and Craig S (2007) *Annual report of the National Intellectual Disability Database Committee 2007*. HRB Statistics Series 2. Dublin: Health Research Board.

O'Donovan MA, Doyle A and Craig S (2007) *National Physical and Sensory Disability Database Committee Annual Report 2007*. HRB Statistics Series 3. Dublin: Health Research Board.

Daly A, Walsh D and Moran R (2007) *Activities of Irish psychiatric units and hospitals 2006*. HRB Statistics Series 4. Dublin: Health Research Board.

Daly A, Walsh D and Moran R (2009) *Activities of Irish psychiatric units and hospitals 2007*. HRB Statistics Series 5. Dublin: Health Research Board.

Kelly F, Kelly C and Craig S (2009) *Annual report of the National Intellectual Disability Database Committee 2008*. HRB Statistics Series 6. Dublin: Health Research Board.

Daly A and Walsh D (2009) *Activities of Irish psychiatric units and hospitals 2008*. HRB Statistics Series 7. Dublin: Health Research Board.

Kelly F, Kelly C and Craig S (2010) *Annual report of the National Intellectual Disability Database Committee 2009*. HRB Statistics Series 8. Dublin: Health Research Board.

Daly A, Walsh D and Moran R (2010) *Activities of Irish Psychiatric Units and Hospitals 2009*. HRB Statistics Series 9. Dublin: Health Research Board.

O'Donovan MA, Doyle A and Craig S (2009) *Annual Report of the National Physical and Sensory Disability Database Committee 2008* HRB Statistics Series 10. Dublin: Health Research Board.

O'Donovan MA, Doyle A and Craig S (2010) *Annual Report of the National Physical and Sensory Disability Database Committee 2009* HRB Statistics Series 11. Dublin: Health Research Board.

Daly A and Walsh D (2011) *Irish Psychiatric Units and Hospitals Census 2010*. HRB Statistics Series 12. Dublin: Health Research Board.

Kelly F and Kelly C (2011) *Annual Report of the National Intellectual Disability Database Committee 2010*. HRB Statistics Series 13. Dublin: Health Research Board.

Mary-Ann O'Donovan (2011) *Annual Report of the National Intellectual Disability Database Committee 2010*. HRB Statistics Series 14. Dublin: Health Research Board.



# Table of contents

List of tables

List of figures

Glossary 12

Summary 14

Admissions 14

Discharges and deaths 15

HSE Areas 15

Counties 16

Non-residents 17

Hospital type 17

Child and adolescent admissions 18

**1 Introduction and Background Information 19**

Data coverage and collection 21

Quality assurance and validation of data 22

Legal status 22

Transfers 22

Computation of rates 22

Health Service Executive Areas 23

Diagnosis 25

Limitations 26

**2 National and Regional (HSE) Admissions, Discharges and Deaths 29**

National all and first admissions 29

Gender and age 30

Marital status 30

Socio-economic group 30

Diagnosis 31

Legal status 31

No fixed abode 31

National discharges and deaths 32

Length of stay 32

In-patient days 32



<b>Health Service Executive Areas</b>	<b>33</b>
All and first admissions	33
Gender and age	35
Marital status	36
Socio-economic group	36
Diagnosis	36
Legal status	38
Length of stay	39
Counties	39
Diagnosis	39
Non-residents	40
<b>3 Hospital Type – Admissions, Discharges and Deaths</b>	<b>61</b>
Gender and age	62
Marital status	62
Socio-economic group	63
Diagnosis	64
Legal status	64
Length of stay	64
<b>4 Individual Units and Hospitals – Admissions, Discharges and Deaths</b>	<b>74</b>
Diagnosis	75
Length of stay	75
<b>5 Child and Adolescent Admissions</b>	<b>130</b>
All and first admissions	130
Gender and age	130
Diagnosis	130
Legal status	131
Hospital type	131
Length of stay	131
<b>References</b>	<b>136</b>
<b>Appendix 1</b>	<b>137</b>
<b>Appendix 2</b>	<b>138</b>



# List of tables and figures

## Tables

<b>Table 1.1</b>	Number of hospitals by hospital type	21
<b>Table 1.2</b>	Health Service Executive Areas population	24
<b>Table 1.3</b>	ICD-10 diagnostic groups	25
<b>Table 2.1</b>	All and first admissions. Ireland 1965-2010. Numbers with percentages	42
<b>Table 2.2</b>	All and first admission rates <sup>a</sup> . Ireland 1965-2010	43
<b>Table 2.3</b>	All and first admissions. Gender and age. Ireland 2010. Numbers with rates per 100,000 total population	44
<b>Table 2.4</b>	All and first admissions. Marital status and gender. Ireland 2010. Numbers with rates per 100,000 total population	44
<b>Table 2.5</b>	All and first admissions. Socio-economic group and gender. Ireland 2010. Numbers with rates per 100,000 total population	45
<b>Table 2.6</b>	All and first admissions. Diagnosis and gender. Ireland 2010. Numbers with rates per 100,000 total population	46
<b>Table 2.7</b>	All and first admissions. Legal status and gender. Ireland 2010. Numbers and percentages with rates per 100,000 total population	47
<b>Table 2.8</b>	All and first admissions. Legal status and diagnosis. Ireland 2010. Numbers with rates per 100,000 total population	47
<b>Table 2.9</b>	Discharges and deaths. Length of stay and gender. Ireland 2010. Numbers with percentages	48
<b>Table 2.10</b>	Discharges and deaths. Gender and age. Ireland 2010. Numbers with percentages	48
<b>Table 2.11</b>	Discharges (including deaths). Diagnosis and length of stay. Ireland 2010. Numbers with percentages	49
<b>Table 2.12</b>	Discharges (including deaths). Legal status and length of stay. Ireland 2010. Numbers with percentages	50
<b>Table 2.13</b>	Discharges (including deaths). Analysis of in-patient days by length of stay categories. <sup>a</sup> Ireland 2010. Numbers with percentages	50
<b>Table 2.14</b>	Discharges (including deaths). Analysis of in-patient days by diagnosis. Ireland 2010. Numbers with percentages	51
<b>Table 2.15</b>	Health Service Executive Areas. All and first admissions. Gender. Ireland 2010. Numbers with rates per 100,000 total population	52
<b>Table 2.16</b>	Health Service Executive Areas. All Admissions. Age groups. Ireland 2010. Numbers with rates per 100,000 total population	52
<b>Table 2.17</b>	Health Service Executive Areas. First admissions. Age groups. Ireland 2010. Numbers with rates per 100,000 total population	53
<b>Table 2.18</b>	Health Service Executive Areas. All and first admissions. Marital status. Ireland 2010. Numbers with rates per 100,000 total population	53
<b>Table 2.19</b>	Health Service Executive Areas. All admissions. Socio-economic group. Ireland 2010. Numbers and percentages	54
<b>Table 2.20</b>	Health Service Executive Areas. First admissions. Socio-economic group. Ireland 2010. Numbers and percentages	54
<b>Table 2.21</b>	Health Service Executive Areas. All Admissions. Diagnosis. Ireland 2010. Numbers with rates per 100,000 total population	55
<b>Table 2.22</b>	Health Service Executive Areas. First admissions. Diagnosis. Ireland 2010. Numbers with rates per 100,000 total population	56





<b>Table 2.23</b>	Health Service Executive Areas. All and first admissions. Legal status. Ireland 2010. Numbers with rates per 100,000 total population	57
<b>Table 2.24</b>	Health Service Executive Areas. Discharges (including deaths) and length of stay. Ireland 2010. Numbers with percentages	57
<b>Table 2.25</b>	Health Service Executive Areas. Discharges (including deaths) and diagnosis. Ireland 2010. Numbers with percentages	58
<b>Table 2.26</b>	Health Service Executive Areas. Analysis of in-patient days. Ireland 2010	59
<b>Table 2.27</b>	First admissions. Selected diagnoses by county. Ireland 2010. Rates per 100,000 total population	59
<b>Table 2.28</b>	Admissions for non-residents by address given at admission. Ireland 2010. Numbers with percentages	60
<b>Table 2.29</b>	Admissions for non-residents. Diagnosis by gender. Ireland 2010. Numbers with percentages	60
<b>Table 3.1</b>	Hospital type. All and first admissions. Gender. Ireland 2010. Numbers with percentages	65
<b>Table 3.2</b>	Hospital type. All and first admissions. Age group. Ireland 2010. Numbers with percentages	66
<b>Table 3.3</b>	Hospital type. All and first admissions. Marital status. Ireland 2010. Numbers with percentages	67
<b>Table 3.4</b>	Hospital type. All admissions. Socio-economic group. Ireland 2010. Numbers with percentages	68
<b>Table 3.5</b>	Hospital type. First admissions. Socio-economic group. Ireland 2010. Numbers with percentages	69
<b>Table 3.6</b>	Hospital type. All admissions. Diagnosis. Ireland 2010. Numbers with percentages	70
<b>Table 3.7</b>	Hospital type. First admissions. Diagnosis. Ireland 2010. Numbers with percentages	71
<b>Table 3.8</b>	Hospital type. All and first admissions. Legal status. Ireland 2010. Numbers with percentages	72
<b>Table 3.9</b>	Hospital type. Discharges (including deaths). Length of stay. Ireland 2010. Numbers with percentages	72
<b>Table 3.10</b>	Hospital type. Analysis of in-patient days. Ireland 2010. Numbers with percentages	73
<b>Table 4.1</b>	All and first admissions. Psychiatric units and hospitals catchment populations. <sup>a</sup> Ireland 2010. Rates per 100,000 total population	76
<b>Table 4.2</b>	Individual hospitals and units. All admissions. Ireland 2009-2010. Numbers with percentage change	78
<b>Table 4.3</b>	Psychiatric units and hospitals by catchment areas. All admissions. Diagnosis. Ireland 2010. Rates per 100,000 total population	82
<b>Table 4.4</b>	Psychiatric units and hospitals by catchment areas. <sup>a</sup> First admissions. Diagnosis. Ireland 2010. Rates per 100,000 total population	84
<b>Table 4.5</b>	General hospital psychiatric units. All admissions. Age group. Ireland 2010. Numbers with percentages	86
<b>Table 4.6</b>	Psychiatric hospitals. All admissions. Age group. Ireland 2010. Numbers with percentages	89
<b>Table 4.7</b>	Private hospitals. All admissions. Age group. Ireland 2010. Numbers with percentages	92
<b>Table 4.8</b>	General hospital psychiatric units. First admissions. Age group. Ireland 2010. Numbers with percentages	93
<b>Table 4.9</b>	Psychiatric hospitals. First admissions. Age group. Ireland 2010. Numbers with percentages	96



<b>Table 4.10</b>	Private hospitals. First admissions. Age group. Ireland 2010. Numbers with percentages	99
<b>Table 4.11</b>	General hospital psychiatric units. All admissions. Diagnosis. Ireland 2010. Numbers with percentages	100
<b>Table 4.12</b>	Psychiatric hospitals. All admissions. Diagnosis. Ireland 2010. Numbers with percentages	103
<b>Table 4.13</b>	Private hospitals. All admissions. Diagnosis. Ireland 2010. Numbers with percentages	107
<b>Table 4.14</b>	General hospital psychiatric units. First admissions. Diagnosis. Ireland 2010. Numbers with percentages	108
<b>Table 4.15</b>	Psychiatric hospitals. First admissions. Diagnosis. Ireland 2010. Numbers with percentages	111
<b>Table 4.16</b>	Private hospitals. First admissions. Diagnosis. Ireland 2010. Numbers with percentages	115
<b>Table 4.17</b>	General hospital psychiatric units. Discharges and deaths. Ireland 2010. Numbers with percentages	116
<b>Table 4.18</b>	Psychiatric hospitals. Discharges and deaths. Ireland 2010. Numbers with percentages	119
<b>Table 4.19</b>	Private hospitals. Discharges and deaths. Ireland 2010. Numbers with percentages	122
<b>Table 4.20</b>	General hospital psychiatric units. Discharges (including deaths). Length of stay. Ireland 2010. Numbers with percentages	123
<b>Table 4.21</b>	Psychiatric hospitals. Discharges (including deaths). Length of stay. Ireland 2010. Numbers with percentages	126
<b>Table 4.22</b>	Private Hospitals. Discharges (including deaths). Length of stay. Ireland 2010. Numbers with percentages	129
<b>Table 5.1</b>	Child and adolescent admissions. All and first admissions. Gender and age. Ireland 2010. Numbers with percentages	132
<b>Table 5.2</b>	Child and adolescent units. All and first admissions. Gender and age. Ireland 2010. Numbers with percentages	132
<b>Table 5.3</b>	Child and adolescent admissions. All and first admissions. Diagnosis and gender. Ireland 2010. Numbers with percentages	133
<b>Table 5.4</b>	Child and adolescent admissions. All and first admissions. Legal status and gender. Ireland 2010. Numbers with percentages	133
<b>Table 5.5</b>	Child and adolescent admissions. All and first admissions. Legal status and diagnosis. Ireland 2010. Numbers with percentages	134
<b>Table 5.6</b>	Child and adolescent admissions. All and first admissions by hospital type. Ireland 2010. Numbers with percentages	135
<b>Table 5.7</b>	Child and adolescent admissions and discharges. All and first admissions by length of stay on discharge. Ireland 2010. Numbers with percentages.	135
<b>Table 5.8</b>	Child and adolescent admissions and discharges. Analysis of in-patient days. <sup>a</sup> Ireland 2010. Numbers with percentages	135



## Figures

<b>Figure 1.1</b>	Health Service Executive Areas 2010	24
<b>Figure 2.1</b>	All, first and re-admissions. Ireland 1965-2010. Numbers	29
<b>Figure 2.2</b>	Health Service Executive Areas. All admissions. Ireland 2010. Rates per 100,000 total population	33
<b>Figure 2.3</b>	Health Service Executive Areas. First admissions. Ireland 2010. Rates per 100,000 total population	34
<b>Figure 2.4</b>	Health Service Executive Areas. All admissions by age category. Ireland 2010. Rates per 100,000 total population	35
<b>Figure 2.5</b>	Health Service Executive Areas. All admissions by selected diagnoses. Ireland 2010. Rates per 100,000 total population	37
<b>Figure 2.6</b>	Health Service Executive Areas. First admissions by selected diagnoses. Ireland 2010. Rates per 100,000 total population	37
<b>Figure 2.7</b>	Health Service Executive Areas. All and first involuntary admissions. Ireland 2010. Rates per 100,000 total population	38
<b>Figure 2.8</b>	First admissions by county. Ireland 2010. Rates per 100,000 total population	41
<b>Figure 3.1</b>	Hospital type. All admissions. Ireland 2010. Percentages	61
<b>Figure 3.2</b>	Hospital type. All admissions by manual and non-manual occupations. Ireland 2010. Percentages	63

# Glossary

*Central Mental Hospital.* The Central Mental Hospital, Dundrum, is administered by HSE Dublin Mid-Leinster but serves the country as a whole rather than a specified catchment area.

*Health Research Board (HRB).* The Health Research Board was established in 1986 (under Statutory Instrument No. 279) to promote, assist, commission and conduct medical, health, epidemiological and health services research in Ireland. The Board arose from the amalgamation of two former bodies, the Medical Research Council and the Medico-Social Research Board (MSRB).

*Health Service Executive (HSE) Area.* The address from which each patient was admitted to hospital was used to allocate the patient to the corresponding Health Service Executive area and the admission was rated accordingly. Thus, tabulations relating to HSE areas were calculated irrespective of whether or not the patient was admitted to a hospital administered by that area. Data on patients admitted to private hospitals were returned to the area in which they normally resided. A map outlining each HSE area and its respective catchment population according to the Census of Population 2006 (Central Statistics Office 2007a; Central Statistics Office 2007b; Central Statistics Office 2007c) is presented in Chapter 1.

*ICD-10.* The diagnostic groups in this report are based on the WHO International Classification of Diseases categories (ICD-10) (WHO 1992).

*In-patient days.* In-patients days were the number of days spent in hospital from date of admission to date of discharge. It was calculated by subtracting date of admission from date of discharge, including time spent on transfer for medical or surgical purposes while still 'on the books' of psychiatric units and hospitals.

*Legal status.* The legal status reported throughout this report is that recorded on admission. Changes may occur in legal status following admission but this is not recorded by the NPIRS.

*Length of stay.* Length of stay was derived by calculating the amount of time spent in hospital between admission and discharge by subtracting date of admission from date of discharge, including time spent on transfer for medical or surgical purposes while still 'on the books' of psychiatric units and hospitals. It should be remembered that because of the existing legislative provisions a small number of involuntary patients may be discharged on trial but remain 'on the books' until formally discharged later.

*Socio-economic group.* Patients were allocated to one of 11 socio-economic groups (SEGs) according to the Classification of Occupations of the Central Statistics Office (CSO) in the Census of Population 2006 (Central Statistics Office 2007c). Socio-economic group was determined by a person's occupation or their former occupation where the patient was unemployed or retired. If a patient was a student or engaged in house duties, the occupation of the head of household or spouse or guardian was used to determine socio-economic group. If such persons (students and/or persons engaged in house duties) were not members of a family unit and/or were living alone (e.g. widowed grandparents, etc.) they were assigned to the unknown group.

# Summary

This report presents data on all admissions to, discharges from, and deaths in, Irish psychiatric units and hospitals as recorded on the National Psychiatric In-patient Reporting System (NPIRS) in 2010. Data are presented nationally, regionally, by HSE area, and locally, by county, by hospital type, and by individual psychiatric units and hospitals. Rates reported are per 100,000 total population.

## Admissions

There were 19,619 admissions to Irish psychiatric units and hospitals in 2010, a rate of 462.7 per 100,000 total population. This is a reduction of 576 admissions from 2009 (20,195). The rate of admissions also declined from 476.3 in 2009 to 462.7 per 100,000 population in 2010. There were 6,266 first admissions in 2010, an increase in the number of first admissions from 2009 (5,972). The rate of first admissions also increased from 140.9 per 100,000 in 2009 to 147.8 in 2010. There was a reduction in the number of re-admissions from 14,223 in 2009 to 13,353 in 2010 and, for the first time since 1980, re-admissions dropped to below 70% of all admissions (68%).

There was an equal proportion of male and female admissions, and the admissions rates were similar for both: 464.6 per 100,000 for males and 460.9 for females. Males had a higher rate of first admissions than females, at 159.0, compared with 136.6 for females. The 45–54 year age group had the highest rate of all admissions, at 727.7, followed by the 35–44 year age group, at 660.4, and the 55–64 year group, at 659.1 per 100,000 population. The 75 year and over age group had the lowest rate of all admissions, at 461.6 per 100,000 population. The 18–19 year age group had the highest rate of first admissions, at 291.6 per 100,000, followed by the 20–24 year age group, at 216.4, and the 25–34 year age group, at 193.4. The 55–64 year age group had the lowest rate of first admissions, at 162.4 per 100,000.

Single persons accounted for over half (54.5%) of all admissions in 2010, married persons accounted for 27%, widowed accounted for 4% and divorced accounted for 3%. The unskilled occupational group had the highest rate of all (749.2) and first admissions (175.1).

Depressive disorders and schizophrenia together accounted for almost half (48%) of all admissions; depressive disorders accounted for 29% of all and 30% of first admissions, while schizophrenia accounted for almost 20% (19.5%) of all and 12% of first admissions. Depressive disorders had the highest rate of all (132.8) and first admissions (44.7). Schizophrenia had the second-highest rate of all admissions, at 90.1 per 100,000. Neuroses had the second-highest rate of first admissions, at 18.2 per 100,000, followed by schizophrenia, at 17.7, and alcoholic disorders, at 15.0.

Eight per cent of all and nine per cent of first admissions were involuntary, representing no change in all admissions from 2009 and a one percentage point increase in involuntary first admissions from 2009 (8%). The rate of involuntary all admissions was highest for schizophrenia, at 17.1 per 100,000, followed by mania, at 7.3, and depressive disorders, at 2.8.

There were 202 admissions with no fixed abode in 2010.

## **Discharges and deaths**

There were 19,614 discharges from, and 140 deaths in, Irish psychiatric units and hospitals in 2010. Males accounted for 62% of all deaths in 2010, and 58% of deaths were aged 75 years and over.

Almost half (48%) of all discharges took place within two weeks of admission, a further 20% occurred within two to four weeks of admission, and 26% occurred within one to three months of admission. Ninety-four per cent of all discharges occurred within three months of admission. Over 90% of all discharges for most disorders occurred within three months of admission, with the exception of organic mental disorders, schizophrenia, intellectual disability and development disorders.

The average length of stay for all discharges, excluding those of one year or more, was 26.0 days (median 14.0) days. Discharges with a diagnosis of organic mental disorder had the longest average length of stay, at 45.6 days (median 22.0 days).

## **HSE Areas**

Twenty-seven per cent of admissions were resident in Dublin Mid-Leinster in 2010, with a further 27% resident in HSE South, 24% were resident in HSE West and 21% were resident in Dublin North-East. Less than one per cent of all admissions in 2010 were recorded as non-resident.

HSE South had the highest rate of all admissions, at 496.6 per 100,000, while Dublin Mid-Leinster had the lowest rate, at 439.9 per 100,000 population. Dublin North-East had the highest rate of first admissions, at 164.4 per 100,000, followed by HSE South, at 151.4. Dublin Mid-Leinster and HSE West had the same rate of first admissions each, at 137.3 per 100,000.

Females had higher rates of all admissions than males in Dublin Mid-Leinster and in Dublin North-East, while males had higher rates in HSE South and in HSE West. Males had the highest rates of first admissions in all HSE areas, with rates ranging from 175.9 per 100,000 in Dublin North-East to 143.6 in Dublin Mid-Leinster. Age groups were condensed into two categories: under 45 and 45 years and over. The 45 years and over group had the highest rate of admissions in all HSE Areas, with rates ranging from 678.9 in Dublin North-East to 601.9 in HSE West.

Depressive disorders had the highest rate of all admissions in all four HSE areas, with rates ranging from 158.2 in HSE South to 113.0 in Dublin North-East. Similarly, rates for first admissions for depressive disorders were highest across all four areas, ranging from 52.0 in HSE West to 36.5 in Dublin Mid-Leinster.

HSE South had the highest rate of involuntary all admissions, at 46.4 per 100,000, followed by HSE West, at 40.9, Dublin North-East, at 31.8, and Dublin Mid-Leinster, at 31.2 per 100,000. Dublin North-East had the highest rate of involuntary first admissions, at 15.3 per 100,000 population, followed by HSE South, at 12.8. Both HSE West and Dublin Mid-Leinster had the same rate of involuntary first admissions, at 12.1 per 100,000.

Half of all discharges for Dublin North-East occurred within two weeks of admission, 49% for HSE South, 47% for HSE West and 45% for Dublin Mid-Leinster. Ninety-four per cent of discharges for all areas occurred within three months of admission. Dublin Mid-Leinster had the longest average length of stay, at 27.5 days (median 15.0 days), followed by Dublin North-East, at 25.8 days (median 13.0 days), HSE West, at 25.5 days (median 14.0 days), and HSE South, at 25.0 days (median 13.0 days).

## Counties

The highest rates of first admissions were reported for counties Longford (206.4), Carlow (196.6), Westmeath (186.5) and Wexford (172.3). Monaghan had the lowest rate of first admissions, at 62.5 per 100,000, followed by Cavan, at 76.6.



## Non-residents

There were 55 admissions for non-residents in 2010. Thirty-eight per cent had an address originating in England, 33% had an address in Northern Ireland, and 7% had an address in the United States. Almost 35% of non-residents had a diagnosis of schizophrenia, 18% had a diagnosis of mania, 13% had a diagnosis of alcoholic disorders, and 11% had depressive disorders.

## Hospital type

Fifty-two per cent of all admissions in 2010 were to general hospital psychiatric units, 26% were to psychiatric hospitals (including the Central Mental Hospital Dundrum; Carraig Mór, Cork; and St Joseph's Intellectual Disability Services, St Ita's Hospital, Portrane) and 22% were to private hospitals.

Over one-third of all admissions (34%) to private hospitals, 30% of admissions to general hospital psychiatric units and almost 23% (22.5%) to psychiatric hospitals had a diagnosis of depressive disorders. Twenty-four per cent of all admissions to psychiatric hospitals and 23% of admissions to general hospital psychiatric units had a diagnosis of schizophrenia, compared with almost 7% (6.5%) to private hospitals. The proportion of all admissions to private hospitals with a diagnosis of alcoholic disorders, at 15%, was twice that of admissions to general hospital psychiatric units, at 7%, and almost twice that of admissions to psychiatric hospitals, at 8%. A somewhat similar pattern was observed for first admissions for alcoholic disorders: 18% to private hospitals, 10% to psychiatric hospitals and 9% to general hospital psychiatric units.

Involuntary admissions accounted for 10% of all admissions to general hospital psychiatric units and 10% of admissions to psychiatric hospitals. In contrast, just 2% of admissions to private hospitals were involuntary.

Over one-third of discharges from general hospital psychiatric units (34%) and from psychiatric hospitals (34%) occurred within one week of admission, compared with just 12% of discharges from private hospitals. Over half of all discharges from general hospital psychiatric units (54%) and from psychiatric hospitals (53%) occurred within two weeks of admission, compared with one-quarter of discharges from private hospitals. Average length of stay was longest in private hospitals, at 33.5 days (median 29.0 days). This compares with an average length of stay of 26.0 days (median 11.0) in psychiatric hospitals and 22.8 days (median 12.0) in general hospital psychiatric units.

## Child and adolescent admissions

There were 435 admissions for under 18s in 2010, an increase in admissions for under 18s from 2009 (367). There were 272 admissions to dedicated child and adolescent units in 2010. Eighty-three per cent of these admissions were first admissions.

Over half of all (53%) and first admissions (53%) for under 18s were females. Thirty-five per cent of all admissions were aged 17 years on admission, 33% were aged 16 years, 13% were aged 15 years, 11% were aged 14 years and a further 7% were aged 11–13 years. Similar proportions were observed for first admissions.

Twenty-eight per cent of all admissions for under 18s had a diagnosis of depressive disorders, 11% had neuroses, 9% had schizophrenia and 8% had eating disorders. Depressive disorders accounted for 29% of first admissions for under 18s, neuroses accounted for 11%, schizophrenia accounted for 9% and eating disorders accounted for 7%.

Almost 63% of all admissions for under 18s were to dedicated child and adolescent in-patient units, almost 29% were to general hospital psychiatric units, 7% were to psychiatric hospitals and just 2% were to private hospitals. Similar proportions were observed for first admissions.

Ninety-five per cent of under 18s admitted in 2010 were discharged in 2010. Almost 28% were discharged within one week of admission, 11% were discharged within one to two weeks, 16% were discharged within two to four weeks and 39% were discharged within one to three months.

The average length of stay for persons under 18 admitted and discharged in 2010 was 33.2 days (median 23.5 days). The average length of stay for under 18s was longest for those admitted to child and adolescent units, at 47.1 days (median 41.0 days), followed by private hospitals, at 27.9 days (median 25.0), general hospital psychiatric units, at 11.4 days (median 4.0 days), and psychiatric hospitals, at 7.4 days (median 5.0 days).

# 1 Introduction and Background Information

We are pleased to present our annual report on the activities of Irish psychiatric in-patient services for the year 2010. The report presents cross-sectional data on admissions, discharges and deaths for psychiatric in-patient facilities in Ireland in 2010. Data are presented nationally, regionally (by HSE area), and locally (by county, by hospital type and by individual unit and hospital). Data on admissions for children and adolescents, i.e. those under 18 years of age, are presented separately in this report in Chapter 5. Data on admissions to the dedicated child and adolescent units, St Anne's Centre, Galway; Warrenstown House, Dublin; Ginesa Unit, St John of God Hospital, Dublin; St Joseph's Adolescent Inpatient Unit, St Vincent's Hospital, Fairview; and Willow Grove Adolescent Inpatient Unit, St Patrick's University Hospital, Dublin, are included in that chapter, along with data on admissions to units and hospitals for persons under 18.

Comparative data for 2009 used throughout the report are from the publication *Activities of Irish Psychiatric Units and Hospitals 2009: Main Findings* (Daly and Walsh 2010) and rates reported are per 100,000 total population. All tables referred to in the text are located at the end of each chapter.

Data in this report were obtained from the National Psychiatric In-patient Reporting System (NPIRS). On the advice of the *Commission of Enquiry on Mental Illness* (Department of Health 1966), the Department of Health carried out a census of patients resident in Irish psychiatric hospitals on 31 March 1963, and information on all admissions, discharges and deaths thereafter was collected locally and returned to the Department. On the establishment of the Medico-Social Research Board (MSRB), the census and admission data were transferred to that organisation for analysis and publication. The MSRB published the results of the 1963 psychiatric in-patient census (Walsh 1971), along with a composite publication of data for 1965–1969 (O'Hare and Walsh 1972).

In 1971 the MSRB revised and improved this reporting from in-patient psychiatric facilities, commencing with a census on 31 March of that year. Subsequently, MSRB, and later its successor, the Health Research Board (HRB), continued the series of annual activities reports on admissions, discharges and deaths and continued decennial censuses, the most recent of which was carried out on 31 March 2010 (Daly and Walsh 2011). These reports continue to play a central role in the planning of service delivery. National and regional newsletters, capturing data in the HSE administrative areas, are also produced from the database. The NPIRS database also

provides much of the data on Performance Indicators (PIs) for the mental health services which are used to monitor targets in certain key areas of the services. This need for service planning and implementation to be based on high-quality, reliable and timely information was emphasised in the health information strategy document *Health Information – A National Strategy* (Department of Health and Children 2004).

The Mental Health Information Systems (MHIS) Unit liaises closely with all its stakeholders involved in the collection of mental health information and 2010 was no exception in this regard. The NPIRS training manual was revised and updated in 2010 and personnel from the MHIS unit visited a number of hospitals to deliver the contents of the updated manual and to advise units and hospitals of any changes to procedures. Further visits to hospitals and units are planned for 2011.

In 2008 the HRB signed a Memorandum of Understanding (MOU) with the Mental Health Commission (MHC). This MOU allowed for cooperation in areas of mutual interest in the area of mental health information and for close liaison between the two agencies in an effort to avoid, where possible, areas of duplication in the collection of mental health information. One key facet of the MOU was the agreement by the HRB to undertake a psychiatric in-patient census every three years, commencing in 2010, the results of which are available in the *Irish Psychiatric Units and Hospitals Census 2010* (Daly and Walsh 2011). The HRB also agreed to collect data for NPIRS from all centres approved under the Mental Health Act 2001.

More detailed analysis of the data presented in this report is available on request. A data request form including the terms and conditions concerning the use of data supplied from the NPIRS, along with an information document regarding the database, Information for users of the NPIRS database, can be downloaded from the HRB website [www.hrb.ie](http://www.hrb.ie). This information document outlines the variables collected and records changes in the database over the years. A privacy and confidentiality policy document entitled *Privacy and Confidentiality Policy relating to data held in the Mental Health Information Systems Unit (MHIS Unit) including procedures for the request and release of data* is also available on the HRB website ([www.hrb.ie](http://www.hrb.ie)) and it is advised that this document be consulted before requests for data are submitted to the MHIS Unit.

## Data coverage and collection

Data on admissions to, and discharges from, 67 general hospital psychiatric units, psychiatric hospitals, private hospitals, child and adolescent units and the Central Mental Hospital (CMH) are included in this report. A breakdown of each hospital type for 2010 is presented in Table 1.1.

**Table 1.1** Number of hospitals by hospital type

Hospital type	Number
General hospital psychiatric units	22
Psychiatric hospitals	30
Private hospitals	8
Child and adolescent units	6
Central Mental Hospital	1
Carraig Mór, Cork <sup>a</sup>	1
St Joseph's Intellectual Disability Service <sup>b</sup>	1
Total	67

*a Carraig Mór is an intensive care and rehabilitation unit.*

*b St Joseph's Intellectual Disability Service is located at St Ita's Hospital – Mental Health Services, Portrane.*

Hospitals and units included in this report are all those on the Register of Approved Centres by the MHC under the Mental Health Act 2001. Two additional approved centres commenced submitting data in 2010 and data for these centres are presented in this report. The centres are Lois Bridges, Sutton, Dublin, and Willow Grove Adolescent Inpatient Unit, St Patrick's Hospital, Dublin. Data for Willow Grove are presented in Chapter 5 of the report.

Differences in data reported for child and adolescent admissions should also be noted between the MHC report and data in this report. Admissions for children and adolescents in this report include all admissions for persons under 18 years of age regardless of their marital status, whereas the MHC's data on admissions for children and adolescents includes admissions for children as defined under the Mental Health Act 2001, i.e. a child is defined as a person under the age of 18 years other than a person who is or has been married.

Data for the NPIRS were returned quarterly to the MHIS Unit of the HRB, either electronically or manually, according to agreed specifications. With the manual system, completed forms were returned to personnel at the HRB in accordance with procedures and practices established over a number of years. Personnel at the HRB code and process the data and maintain ongoing liaison with hospital personnel. The admission and discharge form used to collect data from hospitals is presented in Appendix 1.

## Quality assurance and validation of data

Data received from units and hospitals for the NPIRS are subjected to various in-built and manual quality assurance and validation measures. Data are cleaned and validated upon receipt and import of data into the database, prior to the return of quarterly status reports to units and hospitals, prior to the return of annual status reports, and at year end in preparation for this report. All units and hospitals are required to sign off on final admission and discharge data for the year in advance of the preparation of this report.

## Legal status

The legal status recorded by NPIRS is that recorded on admission and whilst changes may occur in legal status following admission this is not recorded by the NPIRS. It is important to note that data on legal status presented in this report differs from that reported by the MHC (Mental Health Commission 2011) as it does not include data on admission orders to detain voluntary patients whereas MHC figures do. This is the re-grading of the legal status of a voluntary patient to involuntary.

## Transfers

NPIRS does not record information on transfers because under Sections 20 and 21 of the Mental Health Act 2001, transfers of detained patients either to another approved centre or to the Central Mental Hospital (CMH) remain patients of the centre from which they are transferred. Transfers to the CMH (the only centre so far designated for the reception of such transfers) from the courts and prisons are regulated by the Criminal Law Insanity Act 2006. Patients detained in approved centres can be transferred to the CMH but only following authorisation by a mental health tribunal as provided for by the Mental Health Act 2001.

## Computation of rates

The rates accompanying numerical data in this report were calculated using the Census of Population 2006 (Central Statistics Office 2007a; Central Statistics Office 2007b; Central Statistics Office 2007c). Although the CSO carried out a more recent population census in 2011 the final results of this census were not available at the time of production of this report. All data were rated to the total population. It was not possible to rate divorced aged 18–19 as the number of divorced persons in the population among 18–19-year-olds was not available.



## Health Service Executive Areas

The composition of HSE areas and the mental health catchment areas (MHCA)/Local Health Offices (LHOs) (with which MHCAs are generally coterminous) that comprise HSE areas, consist of electoral divisions (EDs). Population figures for the HSE areas have been supplied courtesy of Health Atlas Ireland in the Health Promotion Unit of the HSE. Population figures for socio-economic groups were not available by HSE area because the census data produced by the CSO for socio-economic groups by EDs related to the socio-economic group of the reference person rather than every person resident in the state on census night. Thus, it was not possible to calculate the socio-economic group for the total population for each HSE area. (If the reference person did not have a socio-economic group – for example, if the reference person was under the age of 15 or if the reference person was absent on census night – then this person was not included in the count for socio-economic group. There were 7,942 households whose reference person did not have a socio-economic group, and these households contained 23,030 persons in total – CSO personal communication).

At the time of publication of this report the composition of a number of MHCAs remain unconfirmed with LHOs, arising from uncertainty relating to boundaries of these MHCAs. These catchment areas are as follows: Areas 1, 2, 3, 4 and 5. However, the numbers involved are small and, thus, rates for the relevant HSE areas are not likely to change significantly were accurate population figures available.

In this report the address from which a person was admitted was used to assign them to a HSE area. In previous years the county from which a person was admitted was used to assign them to a health board area as these boards were composed of aggregations of counties. However, with the formation of the four HSE areas, address information at electoral division level is needed to assign a person to a HSE area. Because of the lack of information on address lines in the data and the difficulty relating to data confidentiality in collecting addresses it has not been possible to assign admissions to an electoral division. Thus, for the purpose of this report, county has been used as in previous years to assign a person to a HSE area. While this is not ideal it is the only possible method given the lack of availability of small area data at present.

Population figures based on CSO census data for 2006 for each HSE area are presented below in Table 1.2. The four HSE areas are roughly equal in terms of the total population.



**Table 1.2** Health Service Executive Areas population

	<b>Males</b>	<b>Females</b>	<b>Total</b>
Dublin Mid-Leinster <sup>a</sup>	604,610	614,491	1,219,101
Dublin North-East	461,593	463,564	925,157
South	543,581	538,387	1,081,968
West	511,387	502,235	1,013,622
<b>Total</b>	<b>2,121,171</b>	<b>2,118,677</b>	<b>4,239,848</b>

Source: Health Atlas Ireland, Health Promotion Unit, Dr Steeven's Hospital, Dublin 8.

<sup>a</sup> Catchment populations for Areas 1, 2, 3, 4 and 5 are provisional and subject to change pending confirmation from LHOs. The numbers involved are small.

Data on involuntary admissions by HSE areas presented in this report differ from those reported by the Mental Health Commission due to differences in assigning persons to a HSE area. As noted above, HSE area in this report is determined by the address given on admission. In contrast, HSE area, as reported by the MHC, is determined by the location of the approved centre to which a person was admitted.

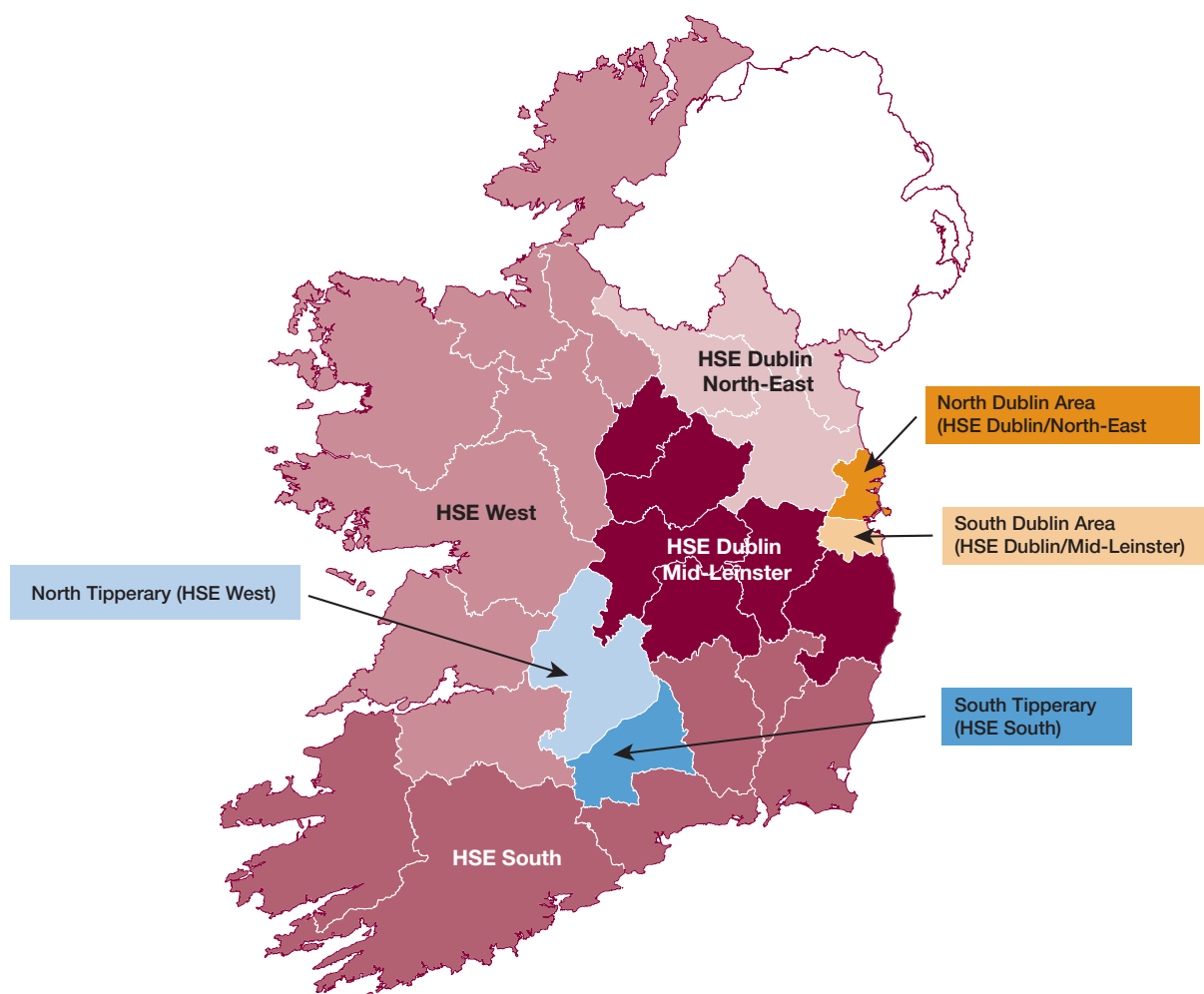
**Figure 1.1** Health Service Executive Areas 2010



## Diagnosis

The diagnostic groups in this report are based on the WHO International Classification of Diseases categories (ICD-10, WHO 1992) and are presented in Table 1.3. From 2004 the ICD-10 diagnostic codes were assembled by us into new, more appropriate groupings. Therefore, some groups are not entirely comparable with diagnostic categories used prior to the 2004 report. Only three of the new categories are directly comparable to the old categories: alcoholic disorders, other drug disorders and intellectual disability.

Eating disorders, developmental disorders, and behavioural, emotional disorders of childhood and adolescence are presented as individual entities whereas previously these three categories were included in the neuroses and personality disorder groupings. However, it should be pointed out that organic, schizophrenic, depressive and manic conditions arising in childhood and adolescence are included in the 'F' codes appropriate to these disorders and are not presented as disorders of childhood and adolescence. Finally, ICD-10 uses the term 'mental retardation', but our grouping is of 'intellectual disability' to accord with current Irish usage.

**Table 1.3** ICD-10 diagnostic groups

ICD-10 diagnostic group	ICD-10 code
1 Organic disorders	F00–09
2 Alcoholic disorders	F10
3 Other drug disorders	F11–19, F55
4 Schizophrenia, schizotypal and delusional disorders	F20–F29
5 Depressive disorders	F31.3, F31.4, F31.5, F32, F33, F34.1, F34.8, F34.9
6 Mania	F30, F31.0, F31.1, F31.2, F31.6, F31.7, F31.8, F31.9, F34.0
7 Neuroses	F40–48
8 Eating disorders	F50
9 Personality and behavioural disorders	F60–69
10 Intellectual disability	F70–79
11 Development disorders	F80–89
12 Behavioural, emotional disorders of childhood and adolescence	F90–98
13 Other and unspecified disorders	F38, F39, F51–54, F59, F99

## Limitations

Whilst the MHIS Unit is engaged in continuous quality improvement initiatives and continuous liaison with mental health services personnel concerning data collection and validation and whilst every effort is made to ensure that data is of the highest quality, a number of limitations to the data should be noted.

Two additional in-patient facilities submitted data to the NPIRS in 2010 and three units were removed from the Register of Approved Centres. Thus, any change in admissions or discharges over time or any comparisons with previous or subsequent years must be interpreted with caution and must take into account these additional facilities submitting data. In addition, as mentioned earlier, data presented by the MHC and that presented here may differ due to reasons already outlined and thus comparisons between both sets of data must be interpreted with caution.

Comparison of rates over time should also be interpreted with caution given the change in population base used to calculate rates over the years. From 2006 it was decided to revert to using the total population for the calculation of rates as this is the standard used internationally, allowing for comparability of rates across countries. For this reason, Table 2.2 presents rates of all and first admissions for 1965–2010 per 100,000 total population, allowing comparability of Irish rates over time.

Rates in this report are based on the total population of catchment areas. However, there are significant numbers of privately medically insured persons in every catchment area and the proportions can vary widely. Such persons are more likely to be admitted to private hospitals. As, for the moment, we are unable to adjust for this inflation of denominator catchment populations, comparison of rates between catchments should be done with caution.

As some services do not provide a preliminary diagnosis on admission, but rather supply diagnoses on discharge, diagnostic data on admissions not discharged by the end of the year during which they have been admitted are not available for those services. In these instances, a number of admissions have been returned with unspecified diagnoses and therefore the 'Other and unspecified' diagnostic category includes those with an unspecified mental disorder (F99) and those for whom no diagnosis had been assigned at the time of submission of data to the MHIS Unit. A number of hospitals also indicated having difficulty obtaining diagnoses for admissions/discharges from medical personnel and this is also reflected in the number of admissions/discharges returned with unspecified diagnoses. It is particularly disappointing that some hospitals continue to report this problem despite ongoing requests and the increasing emphasis on evidence-based information to inform service planning and delivery. This will inevitably affect the rates reported for diagnosis and,



in particular, tables relating to individual units and hospitals and their respective catchment areas.

As noted in previous years the collection of information relating to socio-economic group continues to pose a major problem for many units and hospitals. Fifty-two per cent of occupations were returned as unknown, rendering assignment to a socio-economic group impossible. This should be borne in mind when interpreting tables and figures relating to socio-economic group.

The issue of recording data on patients who are transferred between units and hospitals has been a continuing problem for many hospitals. The difficulties have been accentuated by the increasing number of catchment areas where general hospital psychiatric units operate and the psychiatric hospital remains open and transfers occur between the two. This is in addition to transfers from one catchment area to another and of the small number of transfers to the CMH. This issue was addressed at a training seminar, during which the HRB policy concerning how transfers should be dealt with was outlined, and it was further emphasised during recent visits to units and hospitals. Transfers to general hospitals for medical, surgical or other treatment are not required for HRB reporting purposes as this would lead to the loss of valuable length of stay information given that, while in the general hospital, patients, unless discharged, on legal grounds remain 'on the books' of the transferring hospital.

In 2007, an increase in the number of all and first admissions was noted for the first time since the 1980s. This increase could be the result of a number of factors, including legislative changes arising from the introduction in late 2006 of the provisions of the Mental Health Act 2001. Most notable of these provisions in relation to the above-mentioned increase is Section 14(2) of the Act which allows for a patient to be detained for 24 hours for examination by a consultant psychiatrist. Some of these patients, upon examination by a consultant psychiatrist, may be admitted voluntarily and may be deemed not to have a mental illness and be allowed home. For those, usually the majority, deemed to have a mental illness and unwilling to remain as voluntary patients an admission order is completed and they are admitted involuntarily within the 24 hours. Although patients may be allowed home following examination such patients may have been recorded as having been admitted, albeit for a short period of time, i.e. less than 24 hours. Such persons may be reflected in the admission figures in this report, although it is likely that the numbers are small. From 2009, the MHIS Unit have requested that persons should only be returned as admitted when the admission order is made or they have been admitted voluntarily; those allowed home following examination by a consultant within 24 hours should not be recorded as an admission.

Admissions do not necessarily represent incidence of mental illness but rather the activity of in-patient services. Throughout the country there may be considerable differences in admission rates from service to service, but this does not necessarily indicate variations in incidence and may simply reflect differing admission practices.

Finally, it should be borne in mind that admissions and discharges represent episodes or events rather than persons. Thus, one person may have several admissions during the course of a year and each admission is recorded separately. The introduction of an Electronic Patient Record (EPR) with a unique identifier for every individual in the State, as recommended by A Vision for Change (Department of Health and Children 2006) and the national health information strategy, Health Information – A National Strategy (Department of Health and Children 2004), would allow longitudinal analysis of data, thereby enabling more effective planning and delivery of services. In addition, A Vision for Change pointed out that a unique identifier is ‘essential to facilitate effective epidemiological research’.

## 2 National and Regional (HSE) Admissions, Discharges and Deaths

### National all and first admissions

There were 19,619 admissions to Irish psychiatric units and hospitals in 2010, a rate of 462.7 per 100,000 total population (Table 2.1 and Table 2.2). This is a reduction of 576 admissions from 2009 (20,195). The rate of admissions also declined from 476.3 in 2009 to 462.7 per 100,000 population in 2010. There were 6,266 first admissions in 2010, an increase in the number of first admissions from 2009 (5,972). The rate of first admissions also increased from 140.9 per 100,000 in 2009 to 147.8 in 2010. There was a reduction in the number of re-admissions from 14,223 in 2009 to 13,353 in 2010. For the first time since 1980, re-admissions dropped to below 70% of all admissions (68%).

Admission numbers have been steadily declining since reaching a peak of 29,392 in 1986 (Figure 2.1 and Table 2.2). The pattern of decline for re-admissions is similar to that of all admissions, while first admissions have not shown such great variations in pattern since 1965 as that for all admissions. In the ten-year period 2001–2010 there has been a 20% decline in admission numbers.

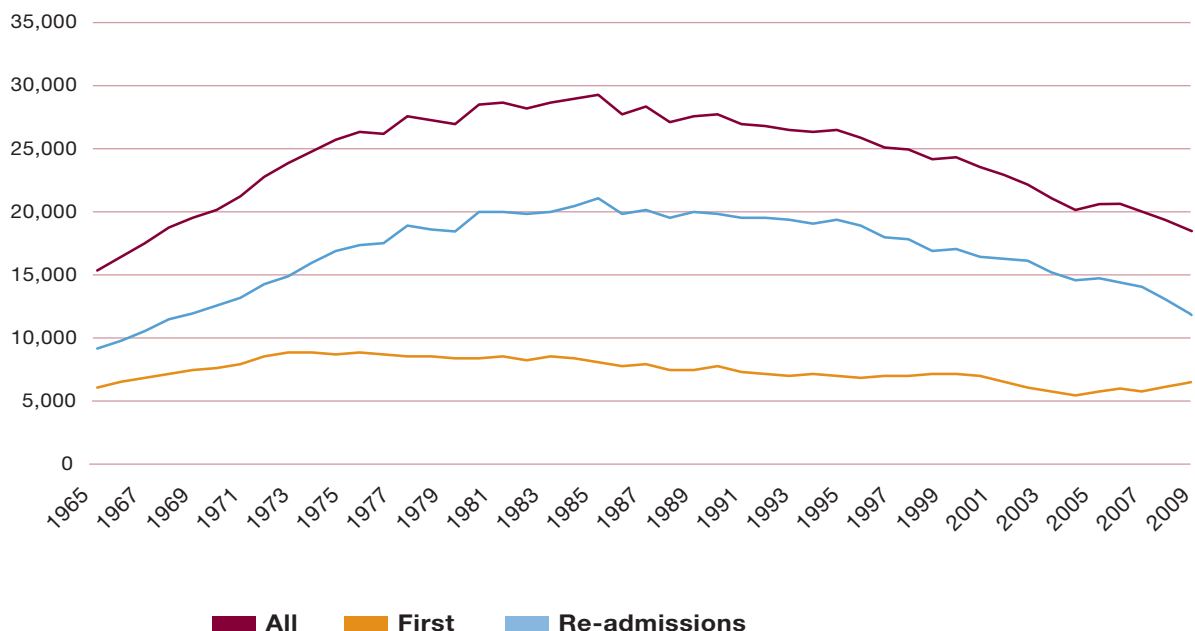

**Figure 2.1** All, first and re-admissions. Ireland 1965-2010. Numbers

## Gender and age

There was an equal proportion of male and female admissions, and the admission rates were similar for both: 464.6 per 100,000 for males and 460.9 for females (Table 2.3). The equal distribution of male and female admissions has been observed for the last three years. Males had a higher rate of first admissions than females, at 159.0, compared with 136.6 for females.

The 45–54 year age group had the highest rate of all admissions, at 727.7 followed by the 35–44 year age group, at 660.4, and the 55–64 year group, at 659.1 per 100,000 population (Table 2.3). The 75 year and over age group had the lowest rate of all admissions, at 461.6 per 100,000 population. The 18–19 year age group had the highest rate of first admissions, at 291.6 per 100,000, followed by the 20–24 year age group, at 216.4, and the 25–34 year age group, at 193.4. The 55–64 year age group had the lowest rate of first admission, at 162.4 per 100,000.

## Marital status

Single persons accounted for over half (54.5%) of all admissions in 2010, married persons accounted for 27%, widowed accounted for 4% and divorced accounted for 3%. Although divorced persons accounted for just 3% of all admissions they had the highest rate of admissions, at 1,122.0 per 100,000 (Table 2.4). Similarly, they had the highest rate of first admissions, at 280.5 per 100,000. Single and widowed males had higher rates of all admissions (507.5 and 449.5, respectively) than their single and widowed female counterparts (411.0 and 436.3, respectively). Females who were married or divorced had higher rates of admission, at 394.2 and 1,145.2 per 100,000, respectively, compared with males who were married (278.0) or divorced (1,094.5 per 100,000). Males had higher rates of first admissions across all marital status groups compared with females.

## Socio-economic group

The unskilled occupational group had the highest rate of all (749.2) and first admissions (175.1) (Table 2.5). The high rate amongst the unskilled group is in keeping with the pattern observed over many years. However, it must be noted that over half (52%) of all occupations were returned as unspecified thus making assignment to a socio-economic group impossible. The manual skilled group had the second-highest rate of all admissions, at 351.1 per 100,000, followed by the semi-skilled group, at 324.4. Employers and managers had the lowest rate of all (97.6) and first admissions (37.8).



## Diagnosis

Depressive disorders accounted for 29% of all and 30% of first admissions and had the highest rate of all (132.8) and first admissions (44.7) (Table 2.6). Schizophrenia accounted for almost 20% of all admissions and 12% of first admissions and had the second-highest rate of all admissions, at 90.1 per 100,000. Mania accounted for 11% of all and 7% of first admissions and had the third-highest rate of all admissions, at 49.4 per 100,000. Alcoholic disorders accounted for 9% of all and 10% of first admissions and had the fourth-highest rate of all admissions, at 42.2 per 100,000. Neuroses had the second-highest rate of first admissions, at 18.2 per 100,000, followed by schizophrenia, at 17.7, and alcoholic disorders, at 15.0. Males had higher admission rates than females for schizophrenia (108.0 per 100,000 for males and 72.3 for females), while females had higher rates for depressive disorders, at 153.7, than males, at 111.9 per 100,000.

## Legal status

Eight per cent of all and 9% of first admissions were involuntary, representing no change in all admissions from 2009 and a minimal increase in involuntary first admissions from 2009 (8%) (Table 2.7). The rate of involuntary all admissions was 37.8 per 100,000, relatively unchanged from 2009, at 38.5. There was a slight increase in the first admissions rate for involuntary admissions, at 13.2 per 100,000, compared with 11.9 in 2009.

The rate of involuntary all admissions was highest for schizophrenia, at 17.1 per 100,000, followed by mania, at 7.3, and depressive disorders, at 2.8 (Table 2.8).

It should be noted that data on legal status differs from that reported by the Mental Health Commission. Data in this report does not include data on Admission Orders to detain voluntary patients whereas data reported by the Mental Health Commission includes such Admission Orders.

## No fixed abode

There were 202 admissions with no fixed abode in 2010. Sixty-seven per cent were male, 63% were single, 25% had a diagnosis of schizophrenia, 14% had a diagnosis of other drug disorders, 12% had a diagnosis of depressive disorders and 11% had a diagnosis of alcoholic disorders.



## National discharges and deaths

There were 19,614 discharges from, and 140 deaths in, Irish psychiatric units and hospitals in 2010 (Table 2.9). Males accounted for 62% of all deaths in 2010, and 58% of deaths were aged 75 years and over (Table 2.10).

## Length of stay

Almost half (48%) of all discharges took place within two weeks of admission, a further 20% occurred within two to four weeks of admission and 26% occurred within one to three months of admission (Table 2.11). Ninety-four per cent of all discharges occurred within three months of admission.

Thirty-nine per cent of discharges with a diagnosis of alcoholic disorders, 27% with a diagnosis of depressive disorders and 19% with a diagnosis of schizophrenia occurred within one week of admission (Table 2.11). Over 90% of all discharges for most disorders occurred within three months of admission, with the exception of organic mental disorder, schizophrenia, intellectual disability and development disorders.

Thirty-one per cent of voluntary admissions were discharged within one week of admission, compared with 14% of involuntary admissions (Table 2.12). Almost 70% (69.5%) of those discharges admitted voluntarily were discharged within four weeks of admission, compared with 49% of those admitted involuntarily.

## In-patient days

Table 2.13 presents an analysis of in-patient days for discharges and deaths, excluding those with a length of stay of one year or more. Two per cent of discharges were thus excluded as they distort the number of in-patient days considerably. Discharges within one week of admission accounted for 30% of all discharges, 3% of in-patient days and an average length of stay of 3 days (median 3 days). The average length of stay was 26.0 days (median 14.0) days.

Discharges with a diagnosis of organic mental disorder had the longest average length of stay – at 45.6 days (median 22.0 days) – and accounted for 3% of discharges and 5% of in-patient days (Table 2.14). Schizophrenia had the second-longest average length of stay, at 36.5 days (median 20.0 days), and accounted for 20% of discharges and 28% of in-patient days. Other drug disorders had the shortest average length of stay, at 12.6 days (median 6.0).





# Health Service Executive Areas

## All and first admissions

Twenty-seven per cent of admissions were resident in Dublin Mid-Leinster in 2010, with a further 27% resident in HSE South, 24% in HSE West and 21% in Dublin North-East. Less than one per cent of all admissions in 2010 were recorded as non-resident.

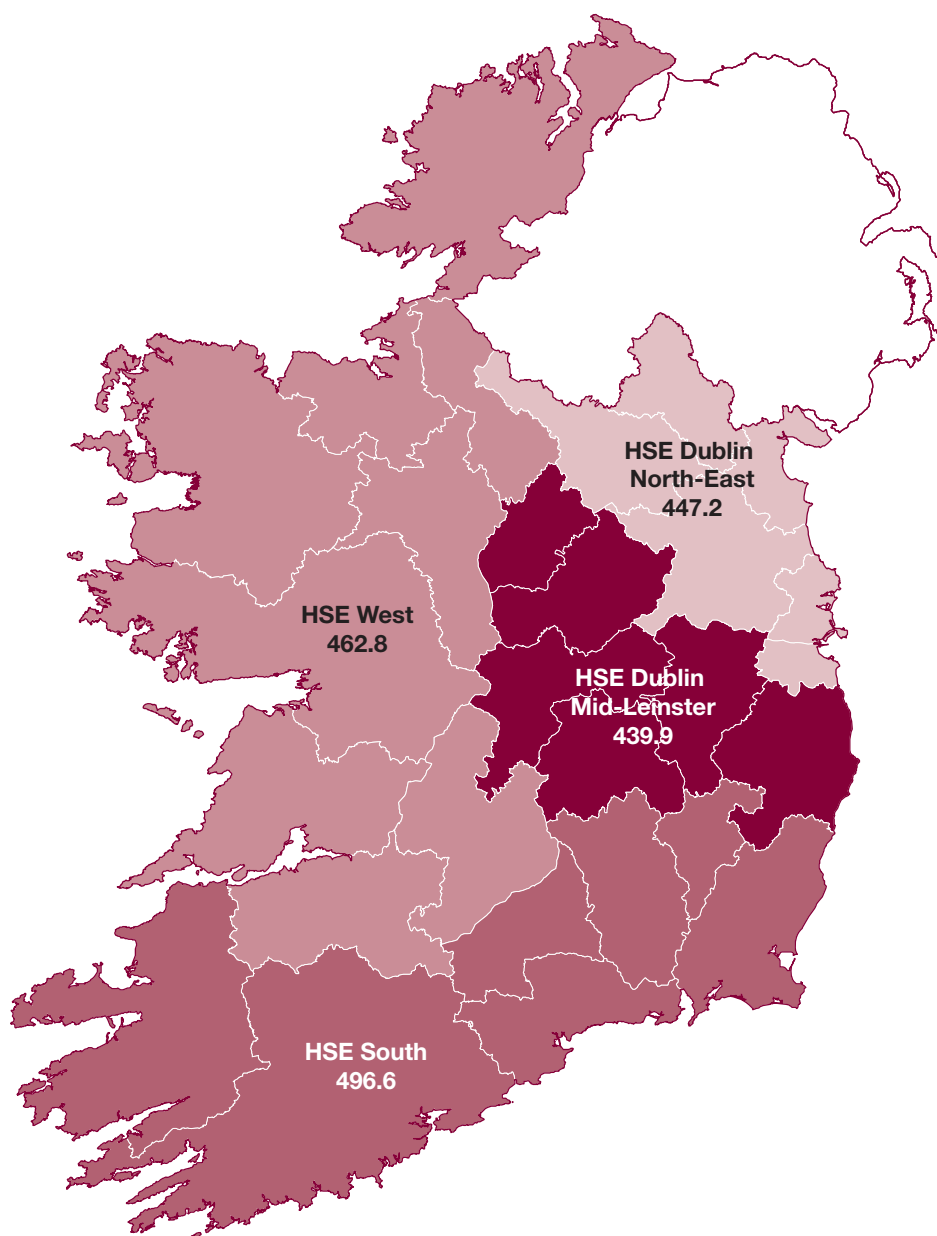

**Figure 2.2** Health Service Executive Areas. All admissions. Ireland 2010.  
Rates per 100,000 total population

HSE South had the highest rate of all admissions, at 496.6 per 100,000, followed by HSE West, at 462.8 and Dublin North-East, at 447.2 (Table 2.15 and Figure 2.2). Dublin Mid-Leinster had the lowest rate of all admissions, at 439.9 per 100,000 population. Dublin North-East had the highest rate of first admissions, at 164.4 per 100,000, followed by HSE South, at 151.4 (Table 2.15 and Figure 2.3). Dublin Mid-Leinster and HSE West had the same rate of first admissions each, at 137.3 per 100,000.

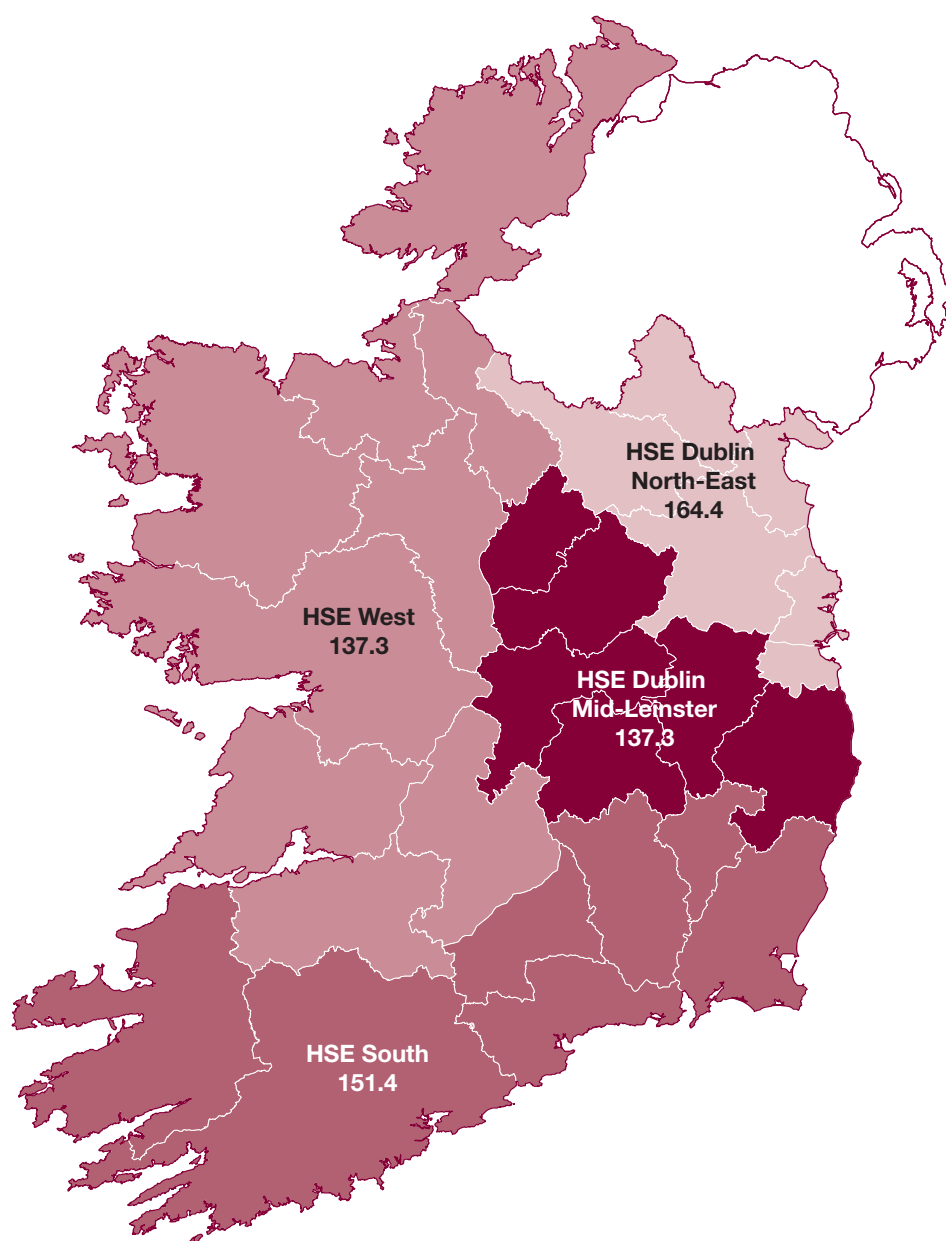
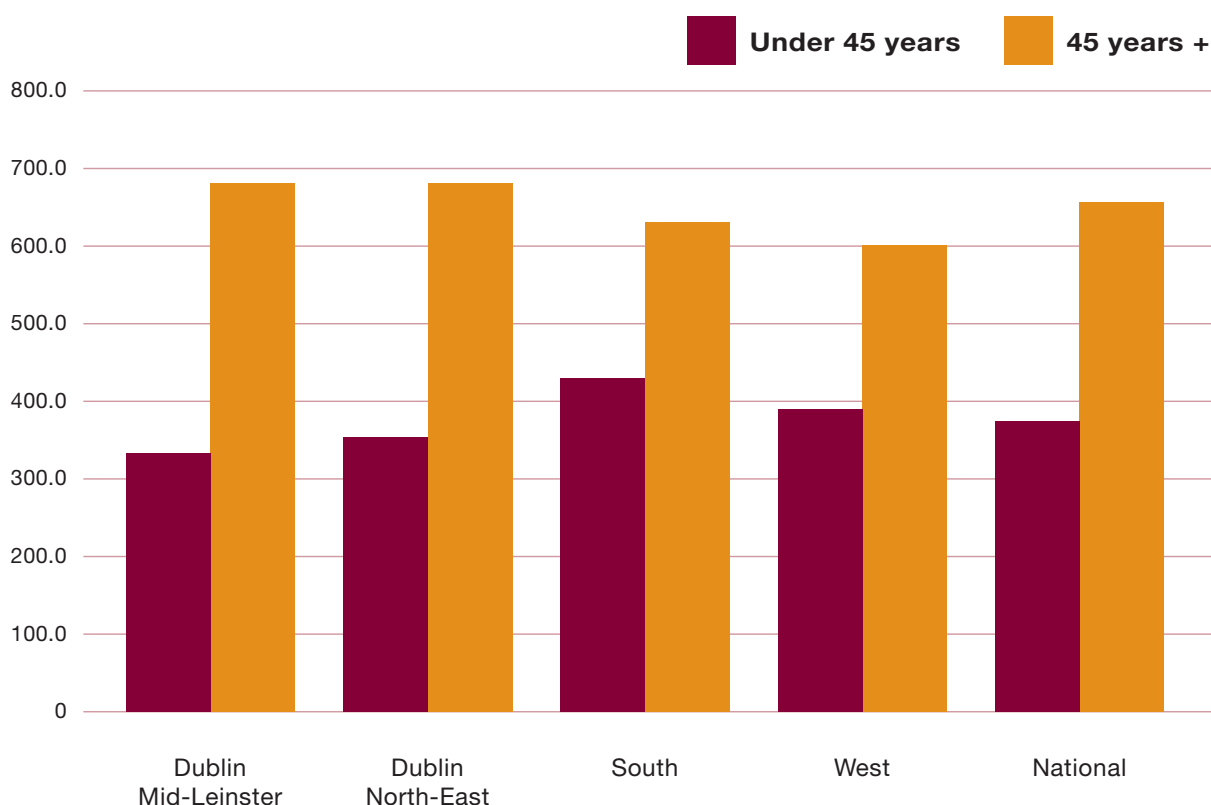

**Figure 2.3** Health Service Executive Areas. First admissions. Ireland 2010.  
Rates per 100,000 total population

## Gender and age

Females had higher rates of all admissions than males in Dublin Mid-Leinster (458.6 per 100,000 for females and 420.9 for males) and in Dublin North-East (453.4 per 100,000 for females and 440.9 for males), while males had higher rates in HSE South (512.7 for males and 480.3 for females) and in HSE West (480.5 per 100,000 for males and 444.8 for females) (Table 2.15). Males had the highest rates of first admissions in all HSE areas, with rates ranging from 175.9 per 100,000 in Dublin North-East to 143.6 in Dublin Mid-Leinster (Table 2.15).

HSE South had the highest rate of all admissions amongst the 18–19 year age group (653.2), the 25–34 year age group (716.2) and the 35–44 year age group (707.6) (Table 2.16); Dublin North-East had the highest rate amongst the 45–54 year age group (777.6) and the 65–74 year age group (668.8); Dublin Mid-Leinster had the highest rate amongst the 55–64 year age group (709.7) and the 75 year and over age group (608.5). HSE West had the highest rate of all admissions amongst the 20–24 year age group, at 558.9 per 100,000. First admission rates for groups in the age range 35–74 were highest in Dublin North-East (Table 2.17). HSE South had the highest rates of first admissions for the 18–19 year age group and for the 25–34 year age group; Dublin Mid-Leinster had the highest rate for the 75 and over age group, while HSE West had the highest rate for the 20–24 year age group.



**Figure 2.4** Health Service Executive Areas. All admissions by age category. Ireland 2010.  
Rates per 100,000 total population

Age groups were condensed into two distinct groups, under 45 years and 45 years and over. The 45 years and over group had the highest rate of admissions in all HSE Areas, with rates ranging from 678.9 in Dublin North-East to 601.9 in HSE West (Figure 2.4).

## Marital status

Divorced persons had the highest rate of all admissions in all HSE areas, with rates ranging from 1,478.6 per 100,000 in Dublin North-East to 832.3 in HSE West (Table 2.18). Single persons had the second-highest rate of all admissions in Dublin North-East (405.4), HSE South (533.9) and HSE West (490.8), while widowed persons had the second-highest rate in Dublin Mid-Leinster, at 555.6 per 100,000. Rates of first admissions were highest for divorced persons in all areas, with rates ranging from 413.7 per 100,000 in Dublin North-East to 202.4 in HSE West. Widowed persons had the second-highest rate of first admissions in Dublin Mid-Leinster (190.5), HSE South (159.6) and HSE West (139.9), while single persons had the second-highest in Dublin North-East, at 142.5 per 100,000.

## Socio-economic group

Non-manual occupations accounted for the highest proportion of all admissions in all four HSE areas, ranging from 15% in Dublin Mid-Leinster to 9% in HSE West (Table 2.19). However, as mentioned previously, caution must be exercised when interpreting data on socio-economic group as 52% of occupations were returned as unknown or unspecified, thus making assignment to a socio-economic group impossible. The proportion of unknown/unspecified occupations returned was highest for admissions resident in Dublin North-East, at 60.5% of all admissions.

Non-manual occupations similarly accounted for the largest proportion of first admissions in all areas, ranging from 15% in Dublin Mid-Leinster and 15% in HSE South to 9% in HSE West (Table 2.20).

## Diagnosis

Depressive disorders had the highest rate of all admissions in all four HSE areas, with rates ranging from 158.2 in HSE South to 113.0 in Dublin North-East (Table 2.21 and Figure 2.5). Similarly, rates for first admissions for depressive disorders were highest across all four areas, ranging from 52.0 in HSE West to 36.5 in Dublin Mid-Leinster (Table 2.22 and Figure 2.6).

Schizophrenia had the second-highest rate of all admissions in each HSE area, ranging from 101.1 per 100,000 in HSE South to 82.8 in Dublin Mid-Leinster and 82.8 in Dublin North-East.





**Figure 2.5** Health Service Executive Areas. All admissions by selected diagnoses.  
Ireland 2010. Rates per 100,000 total population

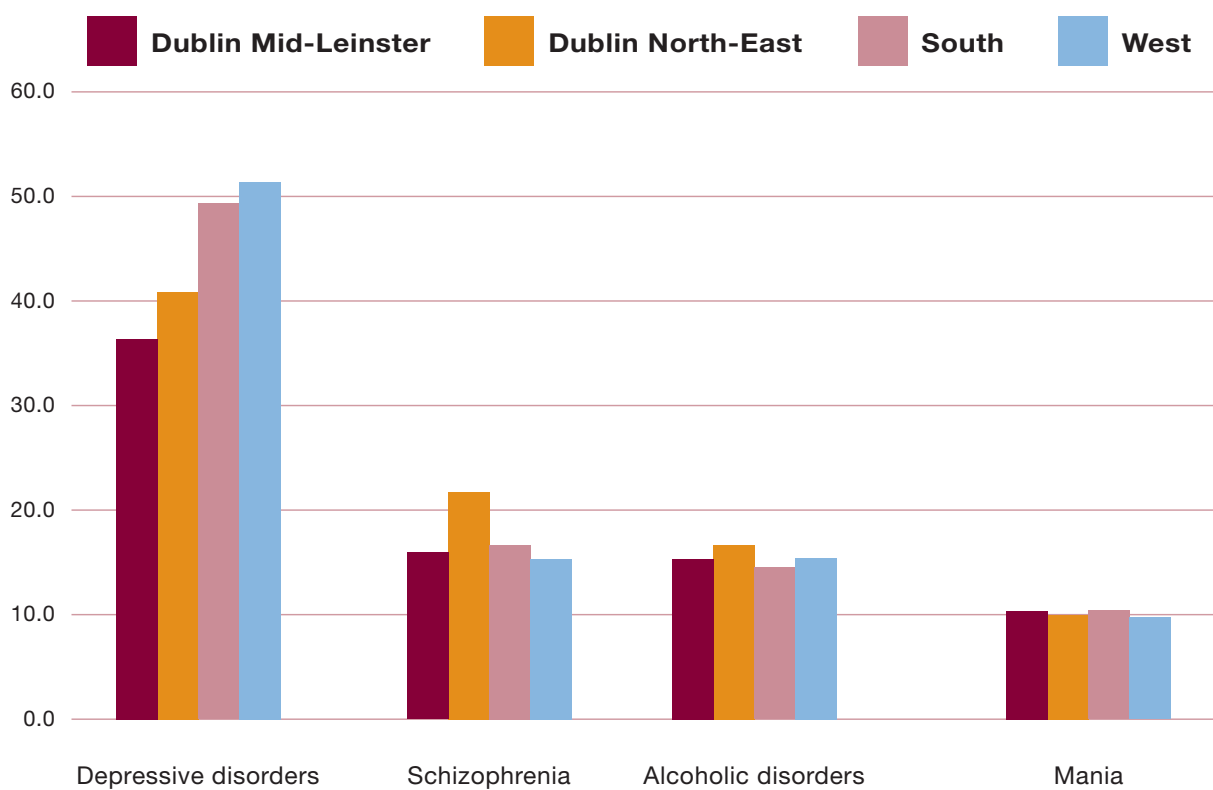

**Figure 2.6** Health Service Executive Areas. First admissions by selected diagnoses.  
Ireland 2010. Rates per 100,000 total population

## Legal status

HSE South had the highest rate of involuntary all admissions, at 46.4 per 100,000, followed by HSE West, at 40.9, and Dublin North-East, at 31.8 (Table 2.23 and Figure 2.7). Dublin Mid-Leinster had the lowest, at 31.2 per 100,000. Dublin North-East had the highest rate of involuntary first admissions, at 15.3 per 100,000 population, followed by HSE South, at 12.8. Both HSE West and Dublin Mid-Leinster had the same rate of involuntary first admission, at 12.1 per 100,000.

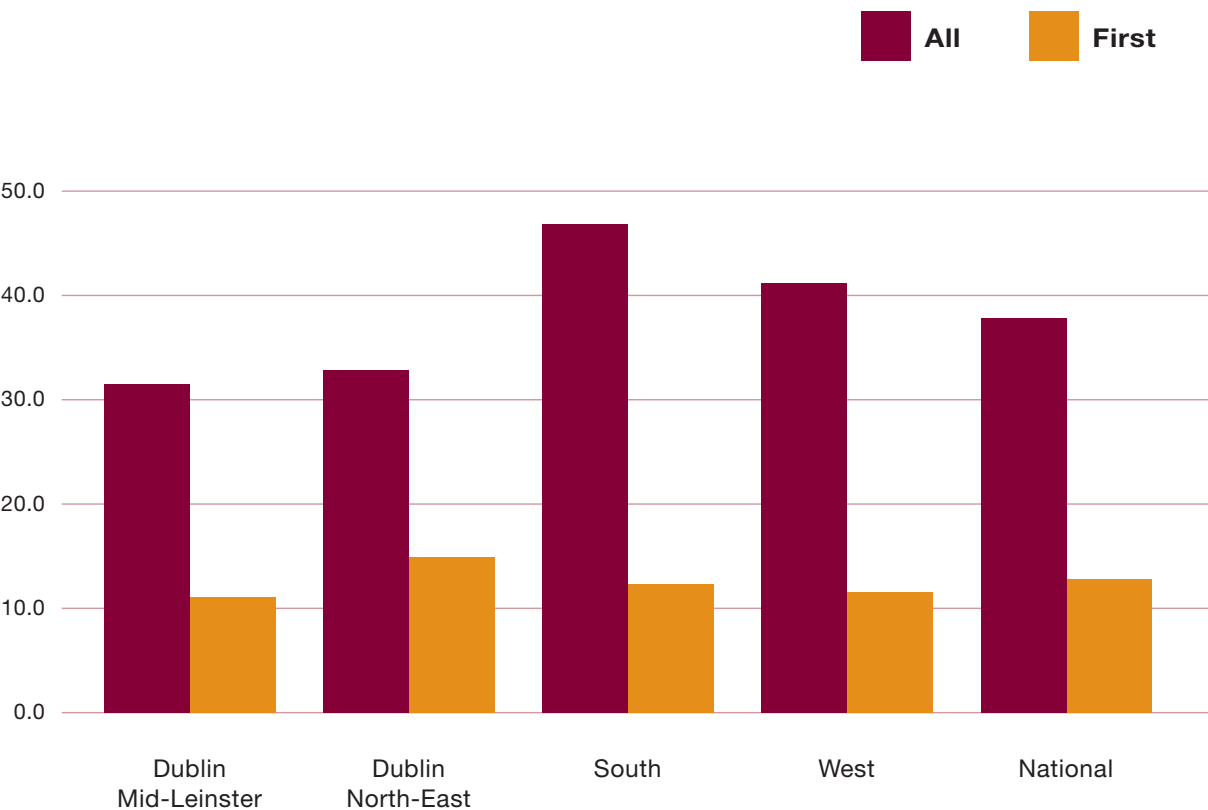

**Figure 2.7** Health Service Executive Areas. All and first involuntary admissions. Ireland 2010. Rates per 100,000 total population

## Length of stay

Thirty-two per cent of discharges for Dublin North-East occurred within two weeks of admission (Table 2.24). The equivalent proportions for the other HSE areas were as follows: 28% for Dublin Mid-Leinster, 30% for HSE South and 27% for HSE West. Half of all discharges for Dublin North-East occurred within two weeks of admission, 49% for HSE South, 47% for HSE West and 45% for Dublin Mid-Leinster (Table 2.24). Ninety-four per cent of discharges for all areas occurred within three months of admission.

Dublin Mid-Leinster had the longest average length of stay, at 27.5 days (median 15.0 days), followed by Dublin North-East, at 25.8 days (median 13.0 days), HSE West, at 25.5 days (median 14.0 days), and HSE South, at 25.0 days (median 13.0 days) (Table 2.26).

## Counties

Rates of first admissions by county are presented in Table 2.27 and Figure 2.8. Admissions returned as non-residents were excluded from this analysis. The highest rates of first admissions were reported for counties Longford (206.4), Carlow (196.6), Westmeath (186.5) and Wexford (172.3). Monaghan had the lowest rate of first admissions, at 62.5 per 100,000, followed by Cavan, at 76.6.

## Diagnosis

First admissions resident in Tipperary South had the highest rate of depressive disorders, at 82.9 per 100,000 population, followed by Tipperary North, at 75.7, Longford, at 75.6, and Mayo, at 72.7. Monaghan had the lowest rate of first admissions for depressive disorder, at 14.3 per 100,000.

First admissions resident in Kerry had the highest rate of admissions for schizophrenia, at 25.7 per 100,000, followed by Meath, at 23.3, Donegal, at 21.1, and Dublin and Cork, both at 20.8. Waterford had the lowest rate of first admissions for schizophrenia, at 0.9 per 100,000.

First admissions resident in Sligo had the highest rate of alcoholic disorders, at 32.8 per 100,000, followed by Leitrim, at 31.1, Westmeath, at 27.7, and Longford, at 26.2. Waterford had the lowest rate of first admissions for alcoholic disorders, at 4.6 per 100,000 population.

## Non-residents

The designation of a person as non-resident is determined by the address given by the person at the time of their admission and it is therefore more likely to reflect persons who have recently arrived in the country.

There were 55 admissions for non-residents in 2010, a reduction of 14 from 2009. Thirty-eight per cent had an address originating in England, 33% had an address in Northern Ireland, and 7% had an address in the United States (Table 2.28). Almost 35% of non-residents had a diagnosis of schizophrenia, 18% had a diagnosis of mania, 13% had a diagnosis of alcoholic disorders and 11% had depressive disorders (Table 2.29).



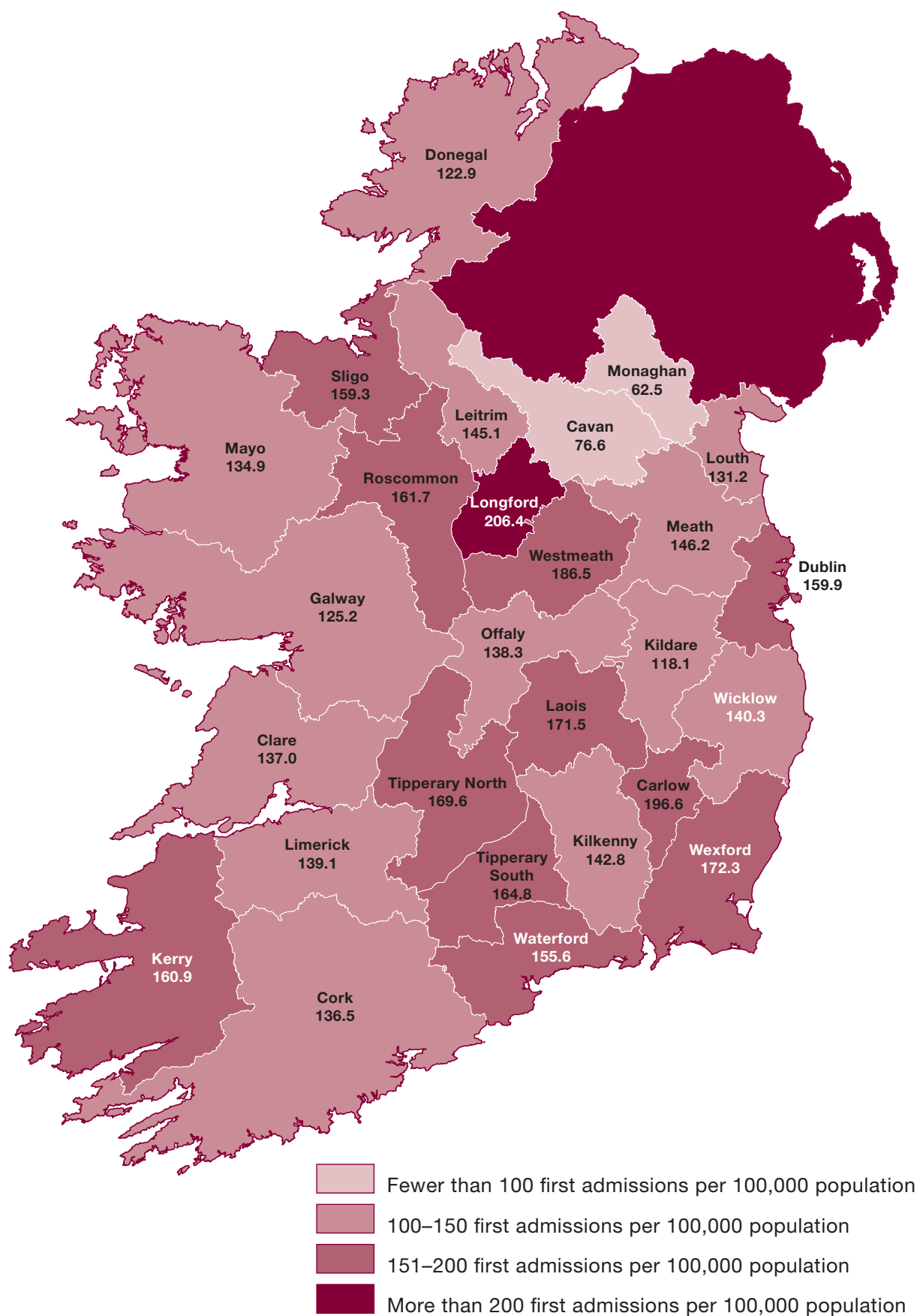

**Figure 2.8** First admissions by county. Ireland 2010.  
Rates per 100,000 total population

**Table 2.1** All and first admissions. Ireland 1965-2010. Numbers with percentages

Year	First	Re-admissions	All	First as % of All	Re-admissions as % of All	Year	First	Re-admissions	All	First as % of All	Re-admissions as % of All
1965	6,210	9,230	15,440	40%	60%	1988	8,074	20,358	28,432	28%	72%
1966	6,676	9,850	16,526	40%	60%	1989	7,530	19,720	27,250	28%	72%
1967	6,927	10,680	17,607	39%	61%	1990	7,577	20,188	27,765	27%	73%
1968	7,284	11,669	18,953	38%	62%	1991	7,949	19,964	27,913	28%	72%
1969	7,652	12,045	19,697	39%	61%	1992	7,443	19,705	27,148	27%	73%
1970	7,696	12,646	20,342	38%	62%	1993	7,311	19,694	27,005	27%	73%
1971	8,058	13,293	21,351	38%	62%	1994	7,132	19,555	26,687	27%	73%
1972	8,598	14,366	22,964	37%	63%	1995	7,246	19,194	26,440	27%	73%
1973	9,018	15,018	24,036	38%	63%	1996	7,130	19,526	26,656	27%	73%
1974	8,914	16,050	24,964	36%	64%	1997	6,978	19,007	25,985	27%	73%
1975	8,873	17,019	25,892	34%	66%	1998	7,095	18,143	25,238	28%	72%
1976	8,939	17,495	26,434	34%	66%	1999	7,105	17,957	25,062	28%	72%
1977	8,788	17,597	26,385	33%	67%	2000	7,290	16,992	24,282	30%	70%
1978	8,678	18,984	27,662	31%	69%	2001	7,301	17,146	24,447	30%	70%
1979	8,631	18,727	27,358	32%	69%	2002	7,060	16,617	23,677	30%	70%
1980	8,459	18,639	27,098	31%	69%	2003	6,656	16,375	23,031	29%	71%
1981	8,480	20,205	28,685	30%	70%	2004	6,168	16,232	22,400	28%	73%
1982	8,702	20,076	28,778	30%	70%	2005	5,917	15,336	21,253	28%	72%
1983	8,415	19,982	28,397	30%	70%	2006	5,601	14,687	20,288	28%	72%
1984	8,749	20,081	28,830	30%	70%	2007	5,853	14,916	20,769	28%	72%
1985	8,441	20,641	29,082	29%	71%	2008	6,194	14,558	20,752	30%	70%
1986	8,251	21,141	29,392	28%	72%	2009	5,972	14,223	20,195	30%	70%
1987	7,934	19,922	27,856	28%	72%	2010	6,266	13,353	19,619	32%	68%

**Table 2.2** All and first admission rates<sup>a</sup>. Ireland 1965-2010

<b>Year</b>	<b>All</b>	<b>First</b>	<b>Year</b>	<b>All</b>	<b>First</b>
1965	535.0	215.0	1988	825.6	234.4
1966	573.0	232.0	1989	769.6	212.7
1967	611.0	240.0	1990	784.2	214.0
1968	657.0	252.0	1991	788.4	224.5
1969	683.0	263.0	1992	766.8	210.2
1970	705.0	267.0	1993	762.7	206.5
1971	740.3	279.4	1994	753.7	201.4
1972	796.2	298.1	1995	749.9	205.5
1973	833.4	312.6	1996	756.0	202.2
1974	838.2	299.3	1997	716.6	192.4
1975	869.3	297.9	1998	696.0	195.7
1976	887.5	300.1	1999	691.2	195.9
1977	885.9	295.0	2000	669.6	201.0
1978	928.8	291.3	2001	674.2	201.3
1979	812.1	256.2	2002	653.0	194.7
1980	804.4	251.1	2003	587.9	169.9
1981	851.5	251.7	2004	571.8	157.5
1982	854.3	258.3	2005	542.6	151.1
1983	824.6	244.3	2006	478.5	132.1
1984	837.2	254.0	2007	489.9	138.0
1985	844.5	245.1	2008	489.5	146.1
1986	853.5	239.6	2009	476.3	140.9
1987	809.0	230.4	2010	462.7	147.8

*a Rates per 100,000 total population have been used for all years for comparative purposes.*

**Table 2.3** All and first admissions. Gender and age. Ireland 2010. Numbers with rates per 100,000 total population

	Numbers						Rates					
	All			First			All			First		
	Male	Female	Total	Male	Female	Total	Male	Female	Total	Male	Female	Total
Under 18	88	75	163	63	53	116	–	–	–	–	–	–
18–19	348	230	578	221	125	346	577.0	394.1	487.1	366.4	214.2	291.6
20–24	944	718	1,662	419	322	741	546.4	423.1	485.3	242.5	189.7	216.4
25–34	2,266	1,810	4,076	772	625	1,397	617.9	508.9	564.2	210.5	175.7	193.4
35–44	2,152	1,965	4,117	662	538	1,200	682.6	637.6	660.4	210.0	174.6	192.5
45–54	1,744	2,053	3,797	516	468	984	664.3	791.8	727.7	196.5	180.5	188.6
55–64	1,311	1,372	2,683	345	316	661	637.9	680.7	659.1	167.9	156.8	162.4
65–74	664	931	1,595	207	230	437	521.0	689.1	607.5	162.4	170.2	166.4
75 and over	338	610	948	167	217	384	424.3	485.2	461.6	209.6	172.6	187.0
Unspecified	0	0	0	0	0	0	–	–	–	–	–	–
<b>Total</b>	<b>9,855</b>	<b>9,764</b>	<b>19,619</b>	<b>3,372</b>	<b>2,894</b>	<b>6,266</b>	<b>464.6</b>	<b>460.9</b>	<b>462.7</b>	<b>159.0</b>	<b>136.6</b>	<b>147.8</b>

**Table 2.4** All and first admissions. Marital status and gender. Ireland 2010. Numbers with rates per 100,000 total population

	Numbers						Rates					
	All			First			All			First		
	Male	Female	Total	Male	Female	Total	Male	Female	Total	Male	Female	Total
Single	6,173	4,526	10,699	1,871	1,356	3,227	507.5	411.0	461.6	153.8	123.1	139.2
Married	2,197	3,054	5,251	953	910	1,863	278.0	394.2	335.5	120.6	117.5	119.0
Widowed	186	650	836	75	208	283	449.5	436.3	439.2	181.3	139.6	148.7
Divorced	298	370	668	81	86	167	1,094.5	1,145.2	1,122.0	297.5	266.2	280.5
Unspecified	1,001	1,164	2,165	392	334	726	–	–	–	–	–	–
<b>Total</b>	<b>9,855</b>	<b>9,764</b>	<b>19,619</b>	<b>3,372</b>	<b>2,894</b>	<b>6,266</b>	<b>464.6</b>	<b>460.9</b>	<b>462.7</b>	<b>159.0</b>	<b>136.6</b>	<b>147.8</b>

**Table 2.5** All and first admissions. Socio-economic group and gender. Ireland 2010. Numbers with rates per 100,000 total population

	Numbers						Rates					
	All			First			All			First		
	Male	Female	Total	Male	Female	Total	Male	Female	Total	Male	Female	Total
Farmers	405	84	489	114	18	132	370.1	146.3	293.1	104.2	31.3	79.1
Agricultural Workers	52	12	64	14	4	18	290.7	126.1	233.5	78.3	42.0	65.7
Higher Professional	289	221	510	107	78	185	213.4	201.4	208.0	79.0	71.1	75.5
Lower Professional	417	842	1,259	154	276	430	236.0	306.0	278.6	87.2	100.3	95.2
Employers and Managers	374	261	635	163	83	246	106.8	86.9	97.6	46.5	27.6	37.8
Own Account Workers	134	66	200	50	19	69	116.4	100.9	110.8	43.4	29.0	38.2
Non-manual	819	1,625	2,444	293	489	782	291.1	302.5	298.6	104.1	91.0	95.5
Manual Skilled	1,193	316	1,509	443	82	525	378.3	276.1	351.1	140.5	71.6	122.2
Semi-skilled	655	498	1,153	203	135	338	338.2	307.9	324.4	104.8	83.5	95.1
Unskilled	741	457	1,198	182	98	280	791.5	689.5	749.2	194.4	147.8	175.1
Unspecified	4,776	5,382	10,158	1,649	1,612	3,261	-	-	-	-	-	-
<b>Total</b>	<b>9,855</b>	<b>9,764</b>	<b>19,619</b>	<b>3,372</b>	<b>2,894</b>	<b>6,266</b>	<b>464.6</b>	<b>460.9</b>	<b>462.7</b>	<b>159.0</b>	<b>136.6</b>	<b>147.8</b>

**Table 2.6** All and first admissions. Diagnosis and gender. Ireland 2010. Numbers with rates per 100,000 total population

	Numbers						Rates					
	All			First			All			First		
	Male	Female	Total	Male	Female	Total	Male	Female	Total	Male	Female	Total
Organic Mental Disorders	273	267	540	147	136	283	12.9	12.6	12.7	6.9	6.4	6.7
Alcoholic Disorders	1,115	683	1,798	402	235	637	52.6	32.2	42.4	19.0	11.1	15.0
Other Drug Disorders	705	261	966	301	111	412	33.2	12.3	22.8	14.2	5.2	9.7
Schizophrenia, Schizotypal and Delusional Disorders	2,291	1,531	3,822	437	313	750	108.0	72.3	90.1	20.6	14.8	17.7
Depressive Disorders	2,373	3,256	5,629	906	988	1,894	111.9	153.7	132.8	42.7	46.6	44.7
Mania	895	1,199	2,094	189	236	425	42.2	56.6	49.4	8.9	11.1	10.0
Neuroses	735	856	1,591	388	384	772	34.7	40.4	37.5	18.3	18.1	18.2
Eating Disorders	7	210	217	1	70	71	0.3	9.9	5.1	0.0	3.3	1.7
Personality and Behavioural Disorders	326	704	1,030	89	109	198	15.4	33.2	24.3	4.2	5.1	4.7
Intellectual Disability	72	41	113	18	10	28	3.4	1.9	2.7	0.8	0.5	0.7
Development Disorders	21	4	25	5	3	8	1.0	0.2	0.6	0.2	0.1	0.2
Behavioural and Emotional Disorders of Childhood and Adolescence	24	5	29	13	3	16	1.1	0.2	0.7	0.6	0.1	0.4
Other and Unspecified	1,018	747	1,765	476	296	772	48.0	35.3	41.6	22.4	14.0	18.2
<b>Total</b>	<b>9,855</b>	<b>9,764</b>	<b>19,619</b>	<b>3,372</b>	<b>2,894</b>	<b>6,266</b>	<b>464.6</b>	<b>460.9</b>	<b>462.7</b>	<b>159.0</b>	<b>136.6</b>	<b>147.8</b>

**Table 2.7** All and first admissions. Legal status and gender. Ireland 2010. Numbers and percentages with rates per 100,000 total population

		Numbers (%)						Rates					
		All			First			All			First		
	Male	Female	Total	Male	Female	Total		Male	Female	Total	Male	Female	Total
Voluntary	8,918 (90.5)	9,099 (93.2)	18,017 (91.8)	3,025 (89.7)	2,681 (92.6)	5,706 (91.1)		420.4	429.5	424.9	142.6	126.5	134.6
Involuntary	937 (9.5)	665 (6.8)	1,602 (8.2)	347 (10.3)	213 (7.4)	560 (8.9)		44.2	31.4	37.8	16.4	10.1	13.2
<b>Total</b>	<b>9,855</b>	<b>9,764</b>	<b>19,619</b>	<b>3,372</b>	<b>2,894</b>	<b>6,266</b>		<b>464.6</b>	<b>460.9</b>	<b>462.7</b>	<b>159.0</b>	<b>136.6</b>	<b>147.8</b>

**Table 2.8** All and first admissions. Legal status and diagnosis. Ireland 2010. Numbers with rates per 100,000 total population

		Numbers						Rates					
		All			First			All			First		
		Voluntary	Involuntary	Total	Voluntary	Involuntary	Total	Voluntary	Involuntary	Total	Voluntary	Involuntary	Total
Organic Mental Disorders		434	106	540	205	78	283	10.2	2.5	12.7	4.8	1.8	6.7
Alcoholic Disorders		1,744	54	1,798	614	23	637	41.1	1.3	42.4	14.5	0.5	15.0
Other Drug Disorders		912	54	966	387	25	412	21.5	1.3	22.8	9.1	0.6	9.7
Schizophrenia, Schizotypal and Delusional Disorders		3,096	726	3,822	550	200	750	73.0	17.1	90.1	13.0	4.7	17.7
Depressive Disorders		5,511	118	5,629	1,850	44	1,894	130.0	2.8	132.8	43.6	1.0	44.7
Mania		1,785	309	2,094	336	89	425	42.1	7.3	49.4	7.9	2.1	10.0
Neuroses		1,553	38	1,591	755	17	772	36.6	0.9	37.5	17.8	0.4	18.2
Eating Disorders		215	2	217	70	1	71	5.1	0.0	5.1	1.7	0.0	1.7
Personality and Behavioural Disorders		976	54	1,030	188	10	198	23.0	1.3	24.3	4.4	0.2	4.7
Intellectual Disability		101	12	113	22	6	28	2.4	0.3	2.7	0.5	0.1	0.7
Development Disorders		23	2	25	7	1	8	0.5	0.0	0.6	0.2	0.0	0.2
Behavioural and Emotional Disorders of Childhood and Adolescence		26	3	29	13	3	16	0.6	0.1	0.7	0.3	0.1	0.4
Other and Unspecified		1,641	124	1,765	709	63	772	38.7	2.9	41.6	16.7	1.5	18.2
<b>Total</b>		<b>18,017</b>	<b>1,602</b>	<b>19,619</b>	<b>5,706</b>	<b>560</b>	<b>6,266</b>	<b>424.9</b>	<b>37.8</b>	<b>462.7</b>	<b>134.6</b>	<b>13.2</b>	<b>147.8</b>



	Numbers						Percentages					
	Discharges			Deaths			Discharges			Deaths		
	Male	Female	Total	Male	Female	Total	Male	Female	Total	Male	Female	Total
Under 1 week	3,263	2,509	5,772	1	4	5	33.3	25.6	29.4	1.1	7.5	3.6
1-< 2 weeks	1,839	1,804	3,643	3	1	4	18.7	18.4	18.6	3.4	1.9	2.9
2-< 4 weeks	1,896	2,067	3,963	6	4	10	19.3	21.1	20.2	6.9	7.5	7.1
1-< 3 months	2,257	2,851	5,108	8	3	11	23.0	29.1	26.0	9.2	5.7	7.9
3 months-< 1 year	413	456	869	8	11	19	4.2	4.7	4.4	9.2	20.8	13.6
1-< 5 years	90	73	163	26	10	36	0.9	0.7	0.8	29.9	18.9	25.7
5-< 10 years	25	20	45	14	6	20	0.3	0.2	0.2	16.1	11.3	14.3
10-< 25 years	12	14	26	12	9	21	0.1	0.1	0.1	13.8	17.0	15.0
25 years and over	16	9	25	9	5	14	0.2	0.1	0.1	10.3	9.4	10.0
Total	9,811	9,803	19,614	87	53	140	100.0	100.0	100.0	100.0	100.0	100.0

	Numbers						Percentages					
	Discharges			Deaths			Discharges			Deaths		
	Male	Female	Total	Male	Female	Total	Male	Female	Total	Male	Female	Total
Under 1 week	3,263	2,509	5,772	1	4	5	33.3	25.6	29.4	1.1	7.5	3.6
1-< 2 weeks	1,839	1,804	3,643	3	1	4	18.7	18.4	18.6	3.4	1.9	2.9
2-< 4 weeks	1,896	2,067	3,963	6	4	10	19.3	21.1	20.2	6.9	7.5	7.1
1-< 3 months	2,257	2,851	5,108	8	3	11	23.0	29.1	26.0	9.2	5.7	7.9
3 months-< 1 year	413	456	869	8	11	19	4.2	4.7	4.4	9.2	20.8	13.6
1-< 5 years	90	73	163	26	10	36	0.9	0.7	0.8	29.9	18.9	25.7
5-< 10 years	25	20	45	14	6	20	0.3	0.2	0.2	16.1	11.3	14.3
10-< 25 years	12	14	26	12	9	21	0.1	0.1	0.1	13.8	17.0	15.0
25 years and over	16	9	25	9	5	14	0.2	0.1	0.1	10.3	9.4	10.0
Total	9,811	9,803	19,614	87	53	140	100.0	100.0	100.0	100.0	100.0	100.0

	Numbers						Percentages					
	Discharges			Deaths			Discharges			Deaths		
	Male	Female	Total	Male	Female	Total	Male	Female	Total	Male	Female	Total
Under 18 years	87	75	162	0	0	0	0.9	0.8	0.8	0.0	0.0	0.0
18-19 years	327	222	549	0	0	0	3.3	2.3	2.8	0.0	0.0	0.0
20-24 years	939	709	1,648	2	0	2	9.6	7.2	8.4	2.3	0.0	1.4
25-34 years	2,260	1,827	4,087	1	0	1	23.0	18.6	20.8	1.1	0.0	0.7
35-44 years	2,149	1,942	4,091	4	4	8	21.9	19.8	20.9	4.6	7.5	5.7
45-54 years	1,751	2,067	3,818	4	4	8	17.8	21.1	19.5	4.6	7.5	5.7
55-64 years	1,299	1,388	2,687	8	3	11	13.2	14.2	13.7	9.2	5.7	7.9
65-74 years	681	955	1,636	18	11	29	6.9	9.7	8.3	20.7	20.8	20.7
75 years and over	318	618	936	50	31	81	3.2	6.3	4.8	57.5	58.5	57.9
Unspecified	0	0	0	0	0	0	0.0	0.0	0.0	0.0	0.0	0.0
Total	9,811	9,803	19,614	87	53	140	100.0	100.0	100.0	100.0	100.0	100.0

	Numbers						Percentages					
	Discharges			Deaths			Discharges			Deaths		
	Male	Female	Total	Male	Female	Total	Male	Female	Total	Male	Female	Total
Under 18 years	87	75	162	0	0	0	0.9	0.8	0.8	0.0	0.0	0.0
18-19 years	327	222	549	0	0	0	3.3	2.3	2.8	0.0	0.0	0.0
20-24 years	939	709	1,648	2	0	2	9.6	7.2	8.4	2.3	0.0	1.4
25-34 years	2,260	1,827	4,087	1	0	1	23.0	18.6	20.8	1.1	0.0	0.7
35-44 years	2,149	1,942	4,091	4	4	8	21.9	19.8	20.9	4.6	7.5	5.7
45-54 years	1,751	2,067	3,818	4	4	8	17.8	21.1	19.5	4.6	7.5	5.7
55-64 years	1,299	1,388	2,687	8	3	11	13.2	14.2	13.7	9.2	5.7	7.9
65-74 years	681	955	1,636	18	11	29	6.9	9.7	8.3	20.7	20.8	20.7
75 years and over	318	618	936	50	31	81	3.2	6.3	4.8	57.5	58.5	57.9
Unspecified	0	0	0	0	0	0	0.0	0.0	0.0	0.0	0.0	0.0
Total	9,811	9,803	19,614	87	53	140	100.0	100.0	100.0	100.0	100.0	100.0

**Table 2.11** Discharges (including deaths). Ireland 2010. Numbers with percentages

	Under 1	1-< 2	2-< 4	1-< 3	3	1-< 5	5-< 10	10-< 25	25 years and over	Total
	week	weeks	weeks	months	months-< 1 year	years	years	years		
Organic Mental Disorders	80	83	120	156	68	41	14	4	0	566
	14.1	14.7	21.2	27.6	12.0	7.2	2.5	0.7	0.0	100.0
Alcoholic Disorders	722	366	344	404	17	4	3	3	2	1,865
	38.7	19.6	18.4	21.7	0.9	0.2	0.2	0.2	0.1	100.0
Other Drug Disorders	529	192	132	124	8	1	0	0	0	986
	53.7	19.5	13.4	12.6	0.8	0.1	0.0	0.0	0.0	100.0
Schizophrenia, Schizotypal and Delusional Disorders	766	662	914	1,130	367	87	22	24	16	3,988
	19.2	16.6	22.9	28.3	9.2	2.2	0.6	0.6	0.4	100.0
Depressive Disorders	1,491	1,073	1,159	1,597	215	21	7	4	1	5,568
	26.8	19.3	20.8	28.7	3.9	0.4	0.1	0.1	0.0	100.0
Mania	392	363	537	740	84	15	5	2	3	2,141
	18.3	17.0	25.1	34.6	3.9	0.7	0.2	0.1	0.1	100.0
Neuroses	532	326	308	427	23	3	0	0	0	1,619
	32.9	20.1	19.0	26.4	1.4	0.2	0.0	0.0	0.0	100.0
Eating Disorders	39	51	62	53	15	0	0	0	0	220
	17.7	23.2	28.2	24.1	6.8	0.0	0.0	0.0	0.0	100.0
Personality and Behavioural Disorders	538	207	148	140	20	6	2	2	0	1,063
	50.6	19.5	13.9	13.2	1.9	0.6	0.2	0.2	0.0	100.0
Intellectual Disability	44	22	21	15	9	1	6	6	16	140
	31.4	15.7	15.0	10.7	6.4	0.7	4.3	4.3	11.4	100.0
Development Disorders	15	1	3	6	2	0	1	0	1	29
	51.7	3.4	10.3	20.7	6.9	0.0	3.4	0.0	3.4	100.0
Behavioural and Emotional Disorders of Childhood and Adolescence	16	4	3	7	0	1	0	0	0	31
	51.6	12.9	9.7	22.6	0.0	3.2	0.0	0.0	0.0	100.0
Other and Unspecified	613	297	222	320	60	19	5	2	0	1,538
	39.9	19.3	14.4	20.8	3.9	1.2	0.3	0.1	0.0	100.0
<b>Total</b>	<b>5,777</b>	<b>3,647</b>	<b>3,973</b>	<b>5,119</b>	<b>888</b>	<b>199</b>	<b>65</b>	<b>47</b>	<b>39</b>	<b>19,754</b>
	29.2	18.5	20.1	25.9	4.5	1.0	0.3	0.2	0.2	100.0

**Table 2.12** Discharges (including deaths). Legal status and length of stay. Ireland 2010.  
Numbers with percentages

	Numbers			Percentages				
	Voluntary	Involuntary	Total	Voluntary	Involuntary	Total	Voluntary %	Involuntary % of total
Under 1 week	5,549	228	5,777	30.6	14.3	29.2	30.6	14.3
1–< 2 weeks	3,454	193	3,647	19.0	12.1	18.5	19.0	12.1
2–< 4 weeks	3,611	362	3,973	19.9	22.7	20.1	19.9	22.7
1–< 3 months	4,564	555	5,119	25.1	34.8	25.9	25.1	34.8
3 months–< 1 year	694	194	888	3.8	12.2	4.5	3.8	12.2
1–< 5 years	151	48	199	0.8	3.0	1.0	0.8	3.0
5–< 10 years	57	8	65	0.3	0.5	0.3	0.3	0.5
10–< 25 years	44	3	47	0.2	0.2	0.2	0.2	0.2
25 years and over	34	5	39	0.2	0.3	0.2	0.2	0.3
<b>Total</b>	<b>18,158</b>	<b>1,596</b>	<b>19,754</b>	<b>100.0</b>	<b>100.0</b>	<b>100.0</b>	<b>100.0</b>	<b>100.0</b>

**Table 2.13** Discharges (including deaths). Analysis of in-patient days by length of stay categories.<sup>a</sup> Ireland 2010. Numbers with percentages

	Discharges		In-patient days		Average number of days	Median number of days
	Number	(%)	Number	(%)		
Under 1 week	5,777	29.8	17,160	3.4	3.0	3.0
1–< 2 weeks	3,647	18.8	35,077	7.0	9.6	9.0
2–< 4 weeks	3,973	20.5	77,354	15.3	19.5	19.0
1–< 3 months	5,119	26.4	238,955	47.4	46.7	42.0
3 months–< 1 year	888	4.6	135,560	26.9	152.7	130.5
<b>Total</b>	<b>19,404</b>	<b>100.0</b>	<b>504,106</b>	<b>100.0</b>	<b>26.0</b>	<b>14.0</b>

<sup>a</sup> Discharges with a length of stay of one year or more were excluded from this analysis. Two per cent of discharges were thus excluded

**Table 2.14** Discharges (including deaths). Analysis of in-patient days by diagnosis.<sup>a</sup> Ireland 2010. Numbers with percentages

	Discharges		In-patient days		Average number of days	Median number of days
	Number	(%)	Number	(%)		
Organic Mental Disorders	507	2.6	23,133	4.6	45.6	22.0
Alcoholic Disorders	1,853	9.5	30,562	6.1	16.5	10.0
Other Drug Disorders	985	5.1	12,448	2.5	12.6	6.0
Schizophrenia, Schizotypal and Delusional Disorders	3,839	19.8	139,918	27.8	36.5	20.0
Depressive Disorders	5,535	28.5	142,491	28.3	25.7	15.0
Mania	2,116	10.9	62,501	12.4	29.5	21.0
Neuroses	1,616	8.3	32,509	6.4	20.1	12.0
Eating Disorders	220	1.1	6,190	1.2	28.1	17.0
Personality and Behavioural Disorders	1,053	5.4	16,297	3.2	15.5	6.0
Intellectual Disability	111	0.6	3,146	0.6	28.3	10.0
Development Disorders	27	0.1	719	0.1	26.6	6.0
Behavioural and Emotional Disorders of Childhood and Adolescence	30	0.2	393	0.1	13.1	5.5
Other and Unspecified	1,512	7.8	33,799	6.7	22.4	9.0
<b>Total</b>	<b>19,404</b>	<b>100.0</b>	<b>504,106</b>	<b>100.0</b>	<b>26.0</b>	<b>14.0</b>

*a Discharges with a length of stay of one year or more were excluded from this analysis. Two per cent of discharges were thus excluded*

**Table 2.15** Health Service Executive Areas. All and first admissions. Gender. Ireland 2010. Numbers with rates per 100,000 total population

	Numbers						Rates					
	All			First			All			First		
	Male	Female	Total	Male	Female	Total	Male	Female	Total	Male	Female	Total
Dublin Mid-Leinster	2,545	2,818	5,363	868	806	1,674	420.9	458.6	439.9	143.6	131.2	137.3
Dublin North-East	2,035	2,102	4,137	812	709	1,521	440.9	453.4	447.2	175.9	152.9	164.4
South	2,787	2,586	5,373	912	726	1,638	512.7	480.3	496.6	167.8	134.8	151.4
West	2,457	2,234	4,691	758	634	1,392	480.5	444.8	462.8	148.2	126.2	137.3
Non-resident	31	24	55	22	19	41	-	-	-	-	-	-
<b>Total</b>	<b>9,855</b>	<b>9,764</b>	<b>19,619</b>	<b>3,372</b>	<b>2,894</b>	<b>6,266</b>	<b>464.6</b>	<b>460.9</b>	<b>462.7</b>	<b>159.0</b>	<b>136.6</b>	<b>147.8</b>

**Table 2.16** Health Service Executive Areas. All Admissions. Age groups. Ireland 2010. Numbers with rates per 100,000 total population

	Numbers											Total
	Under 18	18-19	20-24	25-34	35-44	45-54	55-64	65-74	75 & over	Unspecified		
Dublin Mid-Leinster	32	151	419	1,124	1,030	1,034	795	453	325	0	5,363	
Dublin North-East	34	94	364	811	934	826	567	352	155	0	4,137	
South	52	192	443	1,215	1,131	1,025	674	428	213	0	5,373	
West	45	140	431	915	1,008	898	644	358	252	0	4,691	
Non-resident	0	1	5	11	14	14	3	4	3	0	55	
Total	163	578	1,662	4,076	4,117	3,797	2,683	1,595	948	0	19,619	
	Rates											
Dublin Mid-Leinster	-	436.0	394.2	504.6	572.6	690.5	709.7	654.6	608.5	-	439.9	
Dublin North-East	-	372.7	461.9	458.4	670.6	777.6	694.7	668.8	393.6	-	447.2	
South	-	653.2	552.0	716.2	707.6	749.2	614.8	589.2	381.0	-	496.6	
West	-	475.8	558.9	597.5	697.8	696.0	620.5	525.9	444.6	-	462.8	
Non-resident	-	-	-	-	-	-	-	-	-	-	-	
Total	-	487.1	485.3	564.2	660.4	727.7	659.1	607.5	461.6	-	462.7	

**Table 2.17** Health Service Executive Areas. First admissions. Age groups. Ireland 2010. Numbers with rates per 100,000 total population

	Numbers										
	Under 18	18-19	20-24	25-34	35-44	45-54	55-64	65-74	75 & over	Unspecified	Total
Dublin Mid-Leinster	24	85	193	395	292	257	196	113	119	0	1,674
Dublin North-East	22	67	180	332	330	255	156	114	65	0	1,521
South	39	105	179	366	329	243	165	118	94	0	1,638
West	31	88	185	295	239	220	142	88	104	0	1,392
Non-resident	0	1	4	9	10	9	2	4	2	0	41
<b>Total</b>	<b>116</b>	<b>346</b>	<b>741</b>	<b>1,397</b>	<b>1,200</b>	<b>984</b>	<b>661</b>	<b>437</b>	<b>384</b>	<b>0</b>	<b>6,266</b>
<b>Rates</b>											
Dublin Mid-Leinster	-	245.4	181.6	177.3	162.3	171.6	175.0	163.3	222.8	-	137.3
Dublin North-East	-	265.7	228.4	187.7	236.9	240.1	191.1	216.6	165.1	-	164.4
South	-	357.2	223.1	215.7	205.8	177.6	150.5	162.4	168.1	-	151.4
West	-	299.1	239.9	192.6	165.5	170.5	136.8	129.3	183.5	-	137.3
Non-resident	-	-	-	-	-	-	-	-	-	-	-
<b>Total</b>	<b>-</b>	<b>291.6</b>	<b>216.4</b>	<b>193.4</b>	<b>192.5</b>	<b>188.6</b>	<b>162.4</b>	<b>166.4</b>	<b>187.0</b>	<b>-</b>	<b>147.8</b>

**Table 2.18** Health Service Executive Areas. All and first admissions. Marital status. Ireland 2010. Numbers with rates per 100,000 total population

Numbers												
All							First					
	Single	Married	Widowed	Divorced	Unspecified	Total	Single	Married	Widowed	Divorced	Unspecified	Total
Dublin Mid-Leinster	2,838	1,506	280	202	537	5,363	856	494	96	43	185	1,674
Dublin North-East	2,100	1,145	112	193	587	4,137	738	451	33	54	245	1,521
South	3,067	1,418	222	158	508	5,373	872	494	83	41	148	1,638
West	2,665	1,171	219	111	525	4,691	739	414	70	27	142	1,392
Non-resident	29	11	3	4	8	55	22	10	1	2	6	41
Total	10,699	5,251	836	668	2,165	19,619	3,227	1,863	283	167	726	6,266
Rates												
Dublin Mid-Leinster	416.0	345.4	555.6	1,142.4	-	439.9	125.5	113.3	190.5	243.2	-	137.3
Dublin North-East	405.4	345.4	295.4	1,478.6	-	447.2	142.5	136.0	87.0	413.7	-	164.4
South	533.9	343.2	426.9	1,021.9	-	496.6	151.8	119.6	159.6	265.2	-	151.4
West	490.8	304.7	437.6	832.3	-	462.8	136.1	107.7	139.9	202.4	-	137.3
Non-resident												-
Total	461.6	335.5	439.2	1,122.0	-	462.7	139.2	119.0	148.7	280.5	-	147.8

Table 2.19 Health Service Executive Areas. All admissions. Socio-economic group. Ireland 2010. Numbers and percentages

Numbers										
Agricultural			Employers		Own					
Farmers	Workers	Higher Professional	Lower Professional	Managers	Account Workers	Non-manual	Manual Skilled	Semi-skilled	Unskilled	Total
Dublin Mid-Leinster	80	12	200	406	245	65	823	303	269	5,363
Dublin North-East	42	10	102	225	134	52	499	154	171	4,137
South	179	27	137	326	170	31	705	472	372	5,373
West	187	15	69	298	83	52	414	330	379	4,691
Non-resident	1	0	2	4	3	0	3	1	7	55
Total	489	64	510	1,259	635	200	2,444	1,509	1,198	19,619
Percentages										
Dublin Mid-Leinster	1.5	0.2	3.7	7.6	4.6	1.2	15.3	7.2	5.0	100.0
Dublin North-East	1.0	0.2	2.5	5.4	3.2	1.3	12.1	5.9	4.1	100.0
South	3.3	0.5	2.5	6.1	3.2	0.6	13.1	10.1	6.9	100.0
West	4.0	0.3	1.5	6.4	1.8	1.1	8.8	7.0	8.1	100.0
Non-resident	1.8	0.0	3.6	7.3	5.5	0.0	5.5	7.3	12.7	100.0
Total	2.5	0.3	2.6	6.4	3.2	1.0	12.5	7.7	6.1	100.0

Table 2.20 Health Service Executive Areas. First admissions. Socio-economic group. Ireland 2010. Numbers and percentages

Numbers										
Agricultural			Employers		Own					
Farmers	Workers	Higher Professional	Lower Professional	Managers	Account Workers	Non-manual	Manual Skilled	Semi-skilled	Unskilled	Total
Dublin Mid-Leinster	17	3	69	131	86	22	254	119	42	1,674
Dublin North-East	10	3	47	83	51	10	162	98	39	1,521
South	58	8	42	122	76	17	243	197	95	1,638
West	46	4	25	93	31	20	120	109	101	1,392
Non-resident	1	0	2	1	2	0	3	2	3	41
Total	132	18	185	430	246	69	782	525	280	6,266
Percentages										
Dublin Mid-Leinster	1.0	0.2	4.1	7.8	5.1	1.3	15.2	7.1	2.5	100.0
Dublin North-East	0.7	0.2	3.1	5.5	3.4	0.7	10.7	6.4	2.6	100.0
South	3.5	0.5	2.6	7.4	4.6	1.0	14.8	12.0	5.8	100.0
West	3.3	0.3	1.8	6.7	2.2	1.4	8.6	7.8	7.3	100.0
Non-resident	2.4	0.0	4.9	2.4	4.9	0.0	7.3	4.9	7.3	100.0
Total	2.1	0.3	3.0	6.9	3.9	1.1	12.5	8.4	4.5	100.0

**Table 2.21** Health Service Executive Areas. All Admissions. Diagnosis. Ireland 2010. Numbers with rates per 100,000 total population

	Numbers													
	Organic Mental Disorders	Alcoholic Disorders	Other Drug Disorders	Schizophrenia, Schizotypal and Delusional Disorders	Depressive Disorders	Mania	Neuroses	Eating Disorders	Personality and Behavioural Disorders	Intellectual Disability	Development Disorders	Behavioural & Emotional Disorders of Childhood & Adolescence	Other and Unspecified	Total
Dublin Mid-Leinster	163	532	267	1,010	1,406	561	545	69	318	27	10	12	443	5,363
Dublin North-East	90	386	261	766	1,045	358	320	53	206	11	4	3	634	4,137
South	126	397	236	1,094	1,712	594	373	50	280	37	1	3	470	5,373
West	160	476	202	933	1,460	571	350	44	224	38	10	11	212	4,691
Non-resident	1	7	0	19	6	10	3	1	2	0	0	0	6	55
<b>Total</b>	<b>540</b>	<b>1,798</b>	<b>966</b>	<b>3,822</b>	<b>5,629</b>	<b>2,094</b>	<b>1,591</b>	<b>217</b>	<b>1,030</b>	<b>113</b>	<b>25</b>	<b>29</b>	<b>1,765</b>	<b>19,619</b>
	Rates													
Dublin Mid-Leinster	13.4	43.6	21.9	82.8	115.3	46.0	44.7	5.7	26.1	2.2	0.8	1.0	36.3	439.9
Dublin North-East	9.7	41.7	28.2	82.8	113.0	38.7	34.6	5.7	22.3	1.2	0.4	0.3	68.5	447.2
South	11.6	36.7	21.8	101.1	158.2	54.9	34.5	4.6	25.9	3.4	0.1	0.3	43.4	496.6
West	15.8	47.0	19.9	92.0	144.0	56.3	34.5	4.3	22.1	3.7	1.0	1.1	20.9	462.8
Non-resident	-	-	-	-	-	-	-	-	-	-	-	-	-	-
<b>Total</b>	<b>12.7</b>	<b>42.4</b>	<b>22.8</b>	<b>90.1</b>	<b>132.8</b>	<b>49.4</b>	<b>37.5</b>	<b>5.1</b>	<b>24.3</b>	<b>2.7</b>	<b>0.6</b>	<b>0.7</b>	<b>41.6</b>	<b>462.7</b>



**Table 2.22** Health Service Executive Areas. First admissions. Ireland 2010. Numbers with rates per 100,000 total population

	Numbers													Total
	Organic Mental Disorders	Alcoholic Disorders	Other Drug Disorders	Schizophrenia, Schizotypal and Delusional Disorders	Depressive Disorders	Mania	Neuroses	Eating Disorders	Personality and Behavioural Disorders	Intellectual Disability	Development Disorders	Behavioural & Emotional Disorders of Childhood & Adolescence	Other and Unspecified	
Dublin Mid-Leinster	87	180	123	195	445	123	263	18	71	9	3	7	150	1,674
Dublin North-East	49	153	130	210	387	90	169	25	45	6	3	1	253	1,521
South	66	146	90	179	531	109	183	14	44	9	1	3	263	1,638
West	81	153	69	152	527	94	155	14	37	4	1	5	100	1,392
Non-resident	0	5	0	14	4	9	2	0	1	0	0	0	6	41
<b>Total</b>	<b>283</b>	<b>637</b>	<b>412</b>	<b>750</b>	<b>1,894</b>	<b>425</b>	<b>772</b>	<b>71</b>	<b>198</b>	<b>28</b>	<b>8</b>	<b>16</b>	<b>772</b>	<b>6,266</b>
	Rates													
	Organic Mental Disorders	Alcoholic Disorders	Other Drug Disorders	Schizophrenia, Schizotypal and Delusional Disorders	Depressive Disorders	Mania	Neuroses	Eating Disorders	Personality and Behavioural Disorders	Intellectual Disability	Development Disorders	Behavioural & Emotional Disorders of Childhood & Adolescence	Other and Unspecified	
Dublin Mid-Leinster	7.1	14.8	10.1	16.0	36.5	10.1	21.6	1.5	5.8	0.7	0.2	0.6	12.3	137.3
Dublin North-East	5.3	16.5	14.1	22.7	41.8	9.7	18.3	2.7	4.9	0.6	0.3	0.1	27.3	164.4
South	6.1	13.5	8.3	16.5	49.1	10.1	16.9	1.3	4.1	0.8	0.1	0.3	24.3	151.4
West	8.0	15.1	6.8	15.0	52.0	9.3	15.3	1.4	3.7	0.4	0.1	0.5	9.9	137.3
Non-resident	-	-	-	-	-	-	-	-	-	-	-	-	-	-
<b>Total</b>	<b>6.7</b>	<b>15.0</b>	<b>9.7</b>	<b>17.7</b>	<b>44.7</b>	<b>10.0</b>	<b>18.2</b>	<b>1.7</b>	<b>4.7</b>	<b>0.7</b>	<b>0.2</b>	<b>0.4</b>	<b>18.2</b>	<b>147.8</b>

**Table 2.23** Health Service Executive Areas. All and first admissions. Ireland 2010. Numbers with rates per 100,000 total population

	Numbers						Rates					
	All			First			All			First		
	Voluntary	Involuntary	Total	Voluntary	Involuntary	Total	Voluntary	Involuntary	Total	Voluntary	Involuntary	Total
Dublin Mid-Leinster	4,983	380	5,363	1,526	148	1,674	408.7	31.2	439.9	125.2	12.1	137.3
Dublin North-East	3,843	294	4,137	1,379	142	1,521	415.4	31.8	447.2	149.1	15.3	164.4
South	4,871	502	5,373	1,499	139	1,638	450.2	46.4	496.6	138.5	12.8	151.4
West	4,276	415	4,691	1,269	123	1,392	421.9	40.9	462.8	125.2	12.1	137.3
Non-resident	44	11	55	33	8	41	-	-	-	-	-	-
<b>Total</b>	<b>18,017</b>	<b>1,602</b>	<b>19,619</b>	<b>5,706</b>	<b>560</b>	<b>6,266</b>	<b>424.9</b>	<b>37.8</b>	<b>462.7</b>	<b>134.6</b>	<b>13.2</b>	<b>147.8</b>

**Table 2.24** Health Service Executive Areas. Discharges (including deaths) and length of stay. Ireland 2010. Numbers with percentages

	Numbers										Percentages			
	Under 1 week					3 months-< 1 year					Percentages			
	1- < 2 weeks	2- < 4 weeks	1- < 3 months	3 months- < 1 year	1- < 5 years	5- < 10 years	10- < 25 years	25 years and over	Total					
Dublin Mid-Leinster	1,506	936	1,051	1,545	57	11	4	0	5,383					
Dublin North-East	1,318	738	735	1,081	45	14	6	5	4,134					
South	1,654	1,025	1,089	1,326	54	22	24	18	5,436					
West	1,281	934	1,091	1,154	41	18	13	16	4,747					
Non-resident	18	14	7	13	2	0	0	0	54					
<b>Total</b>	<b>5,777</b>	<b>3,647</b>	<b>3,973</b>	<b>5,119</b>	<b>199</b>	<b>65</b>	<b>47</b>	<b>39</b>	<b>19,754</b>					
Dublin Mid-Leinster	28.0	17.4	19.5	28.7	1.1	0.2	0.1	0.0	100.0					
Dublin North-East	31.9	17.9	17.8	26.1	1.1	0.3	0.1	0.1	100.0					
South	30.4	18.9	20.0	24.4	1.0	0.4	0.4	0.3	100.0					
West	27.0	19.7	23.0	24.3	0.9	0.4	0.3	0.3	100.0					
Non-resident	33.3	25.9	13.0	24.1	3.7	0.0	0.0	0.0	100.0					
<b>Total</b>	<b>29.2</b>	<b>18.5</b>	<b>20.1</b>	<b>25.9</b>	<b>1.0</b>	<b>0.3</b>	<b>0.2</b>	<b>0.2</b>	<b>100.0</b>					

**Table 2.25** Health Service Executive Areas. Discharges (including deaths) and diagnosis. Ireland 2010. Numbers with percentages

Numbers														
Organic Mental Disorders	Alcoholic Disorders	Other Drug Disorders	Schizophrenia, Schizotypal and Delusional Disorders	Depressive Disorders	Mania	Neuroses	Eating Disorders	Personality and Behavioural Disorders	Intellectual Disability	Development Disorders	Behavioural & Emotional Disorders of Childhood & Adolescence	Other and Unspecified	Total	
Dublin Mid-Leinster	168	538	276	1,081	1,433	579	551	75	329	28	10	13	302	5,383
Dublin North-East	97	401	269	801	1,028	378	316	51	213	11	4	3	562	4,134
South	140	431	242	1,094	1,649	602	390	49	289	52	4	4	490	5,436
West	160	488	199	994	1,453	572	359	44	229	49	11	11	178	4,747
Non-resident	1	7	0	18	5	10	3	1	3	0	0	0	6	54
Total	566	1,865	986	3,988	5,568	2,141	1,619	220	1,063	140	29	31	1,538	19,754
Percentages														
Dublin Mid-Leinster	3.1	10.0	5.1	20.1	26.6	10.8	10.2	1.4	6.1	0.5	0.2	0.2	5.6	100.0
Dublin North-East	2.3	9.7	6.5	19.4	24.9	9.1	7.6	1.2	5.2	0.3	0.1	0.1	13.6	100.0
South	2.6	7.9	4.5	20.1	30.3	11.1	7.2	0.9	5.3	1.0	0.1	0.1	9.0	100.0
West	3.4	10.3	4.2	20.9	30.6	12.0	7.6	0.9	4.8	1.0	0.2	0.2	3.7	100.0
Non-resident	1.9	13.0	0.0	33.3	9.3	18.5	5.6	1.9	5.6	0.0	0.0	0.0	11.1	100.0
Total	2.9	9.4	5.0	20.2	28.2	10.8	8.2	1.1	5.4	0.7	0.1	0.2	7.8	100.0

**Table 2.26** Health Service Executive Areas. Analysis of in-patient days.<sup>a</sup> Ireland 2010

	Discharges		In-patient days		Average number of days	Median number of days
	Number	%	Number	%		
Dublin Mid-Leinster	5,311	27.4	146,174	29.0	27.5	15.0
Dublin North-East	4,064	20.9	104,944	20.8	25.8	13.0
South	5,318	27.4	133,104	26.4	25.0	13.0
West	4,659	24.0	118,928	23.6	25.5	14.0
Non-resident	52	0.3	956	0.2	18.4	10.0
<b>Total</b>	<b>19,404</b>	<b>100.0</b>	<b>504,106</b>	<b>100.0</b>	<b>26.0</b>	<b>14.0</b>

*a Discharges with a length of stay of one year or more were excluded from this analysis. Two per cent of discharges were thus excluded*

**Table 2.27** First admissions. Selected diagnoses by county. Ireland 2010. Rates per 100,000 total population

	First admissions for all diagnoses	Schizophrenia, Schizotypal and Delusional Disorders	Depressive Disorders	Alcoholic Disorders
Longford	206.4	14.5	75.6	26.2
Carlow	196.6	2.0	29.8	9.9
Westmeath	186.5	18.9	51.7	27.7
Wexford	172.3	15.2	67.6	10.6
Laois	171.5	10.4	49.2	6.0
Tipperary North	169.6	16.7	75.7	12.1
Tipperary South	164.6	16.8	82.9	15.6
Roscommon	161.7	10.2	47.6	11.9
Kerry	160.9	25.7	50.8	16.4
Dublin	159.9	20.8	40.2	17.1
Sligo	159.3	13.1	57.5	32.8
Waterford	155.6	0.9	17.6	4.6
Meath	146.2	23.3	41.1	15.4
Leitrim	145.1	13.8	48.4	31.1
Kilkenny	142.8	8.0	26.3	12.6
Wicklow	140.3	16.6	42.0	11.1
Limerick	139.1	13.6	48.4	9.2
Offaly	138.3	12.7	48.0	8.5
Clare	137.0	10.8	53.2	9.9
Cork	136.5	20.8	50.9	15.6
Mayo	134.9	8.9	72.7	14.5
Louth	131.2	16.2	26.1	14.4
Galway	125.2	19.0	42.7	14.7
Donegal	122.9	21.1	42.8	19.7
Kildare	118.1	15.6	26.3	15.0
Cavan	76.6	15.6	23.4	4.7
Monaghan	62.5	10.7	14.3	5.4

**Table 2.28** Admissions for non-residents by address given at admission. Ireland 2010.  
Numbers with percentages

	Numbers	Percentage
England	21	38.2
Northern Ireland	18	32.7
USA	4	7.3
France	3	5.5
Germany	2	3.6
Scotland	2	3.6
Canada	2	3.6
Holland	1	1.8
Italy	1	1.8
South Africa	1	1.8
<b>Total</b>	<b>55</b>	<b>100.0</b>

**Table 2.29** Admissions for non-residents. Diagnosis by gender. Ireland 2010. Numbers with percentages

	Number			Percentages		
	Male	Female	Total	Male	Female	Total
Organic Mental Disorders	0	1	1	0.0	4.2	1.8
Alcoholic Disorders	6	1	7	19.4	4.2	12.7
Schizophrenia, Schizotypal and Delusional Disorders	14	5	19	45.2	20.8	34.5
Depressive Disorders	1	5	6	3.2	20.8	10.9
Mania	5	5	10	16.1	20.8	18.2
Neuroses	2	1	3	6.5	4.2	5.5
Eating Disorders	0	1	1	0.0	4.2	1.8
Personality and Behavioural Disorders	0	2	2	0.0	8.3	3.6
Other and Unspecified	3	3	6	9.7	12.5	10.9
<b>Total</b>	<b>31</b>	<b>24</b>	<b>55</b>	<b>100.0</b>	<b>100.0</b>	<b>100.0</b>

### 3 Hospital Type – Admissions, Discharges and Deaths

Fifty-two per cent of all admissions in 2010 were to general hospital psychiatric units, 26% were to psychiatric hospitals (including the Central Mental Hospital Dundrum; Carraig Mór, Cork; and St Joseph's Intellectual Disability Services, St Ita's Hospital, Portrane) and 22% were to private hospitals (Table 3.1 and Figure 3.1). Admissions to general hospital psychiatric units increased by two percentage points from 2009 to 2010 and admissions to psychiatric hospitals decreased by three percentage points. In the ten-year period from 2001–2010 admissions to general hospital psychiatric units increased from 42% to 52%, admissions to psychiatric hospitals decreased from 44% to 26% and admissions to private hospitals increased from 14% to 22%.

Re-admissions accounted for 70% of all admissions to psychiatric hospitals, 68% of admissions to general hospital psychiatric units and 66% of admissions to private hospitals (Table 3.1).

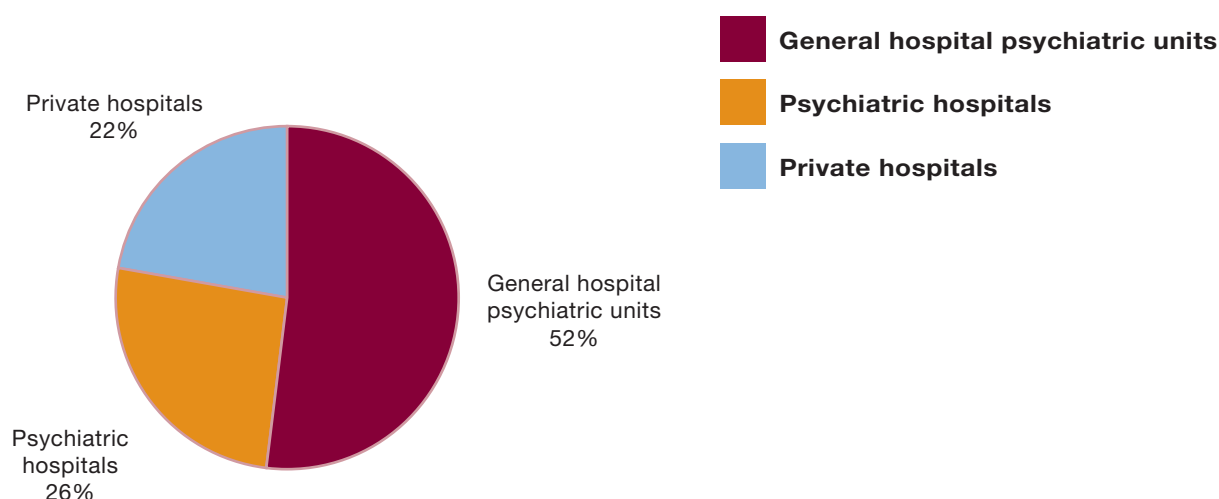

**Figure 3.1** Hospital type. All admissions. Ireland 2010. Percentages

## Gender and age

Over half of all admissions to general hospital psychiatric units (53%) and to psychiatric hospitals (54%) were male, while 60% of all admissions to private hospitals were female (Table 3.1). Fifty-five per cent of first admissions to general hospital psychiatric units and 59% of first admissions to psychiatric hospitals were male, while almost 55% of first admissions to private hospitals were female.

A higher proportion of admissions to general hospital psychiatric units (46%) and to psychiatric hospitals (43%) were aged 25–44 years than to private hospitals (31%). In contrast, 41% of admissions to private hospitals were aged 45–64 years, compared with 32% to psychiatric hospitals and 30% to general hospital psychiatric units (Table 3.2).

## Marital status

Almost 61% of admissions to general hospital psychiatric units were single, while the comparable figure for psychiatric hospitals was 54% and that for private hospitals was 41% (Table 3.3). A higher proportion of admissions to private hospitals were married, at 44%, compared with admissions to either general hospital psychiatric units (22%) or psychiatric hospitals (22%). Similar patterns were observed for first admissions.



## Socio-economic group

One-fifth of admissions to private hospitals were for higher and lower professional (combined), compared with 7% to general hospital psychiatric units and 3% to psychiatric hospitals (Table 3.4). Fifteen per cent of admissions to private hospitals were for non-manual occupations, while that for general hospital psychiatric units was 13% and that for psychiatric hospitals was 9%.

Socio-economic groups were combined into two groups, manual and non-manual occupations. A higher proportion of admissions to private hospitals (83%) had non-manual occupations, compared with 48% to psychiatric hospitals and 46% to general hospital psychiatric units (Figure 3.2). Over half of admissions to general hospital psychiatric units (54%) and to psychiatric hospitals (52%) were for manual occupations, compared with 17% to private hospitals.

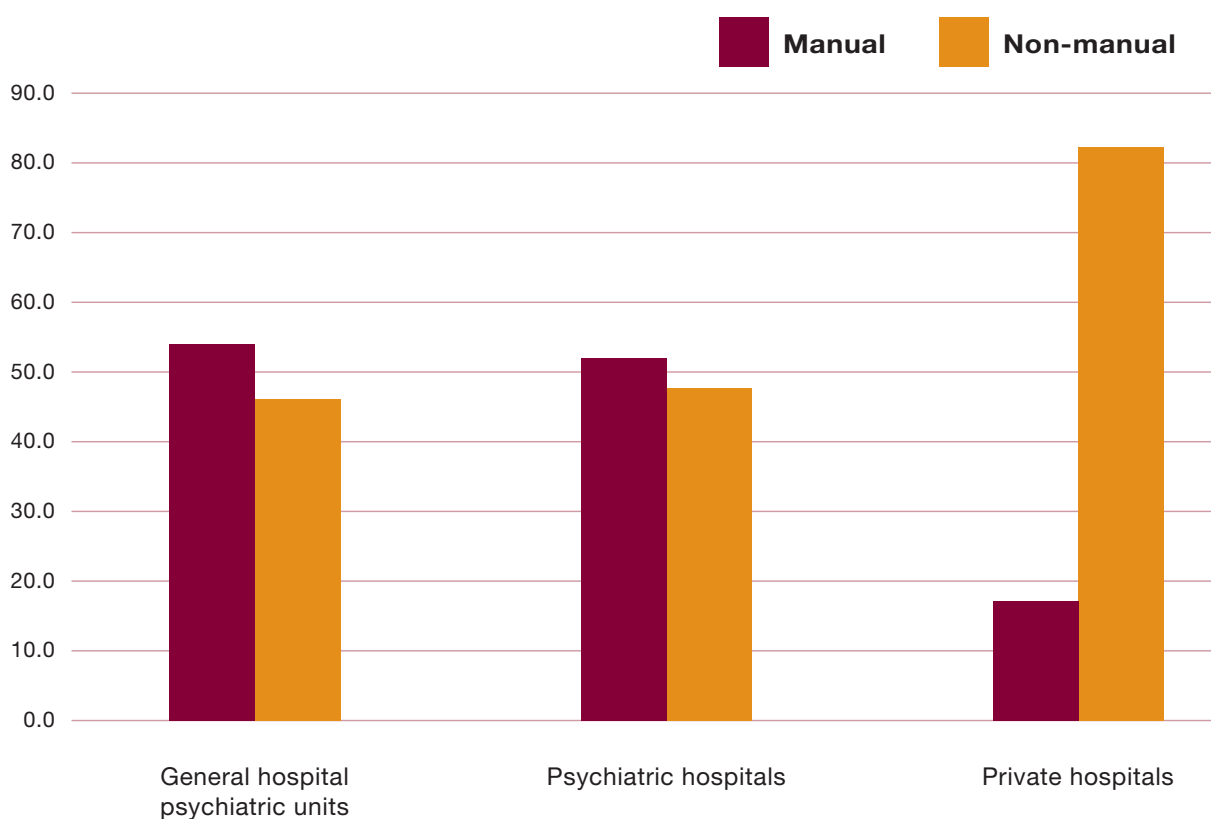

**Figure 3.2** Hospital type. All admissions by manual and non-manual occupations. Ireland 2010. Percentages



## Diagnosis

Over one-third of all (34%) and first (36%) admissions to private hospitals had a diagnosis of depressive disorders (Table 3.6 and Table 3.7). Thirty per cent of all admissions to general hospital psychiatric units and almost 23% (22.5%) to psychiatric hospitals had a diagnosis of depressive disorders.

Twenty-four per cent of all admissions to psychiatric hospitals and 23% of all admissions to general hospital psychiatric units had a diagnosis of schizophrenia, compared with almost 7% (6.5%) to private hospitals (Table 3.6). Similarly, 5% of first admissions to private hospitals had a diagnosis of schizophrenia, compared with 16% to psychiatric hospitals and 13% to general hospital psychiatric units (Table 3.7).

The proportion of admissions to private hospitals with a diagnosis of alcoholic disorders, at 15%, was twice that of admissions to general hospital psychiatric units, at 7%, and almost twice that of admissions to psychiatric hospitals, at 8% (Table 3.6). A somewhat similar pattern was observed for first admissions for alcoholic disorders; 18% to private hospitals, 10% to psychiatric hospitals and 9% to general hospital psychiatric units (Table 3.7).

## Legal status

Involuntary admissions accounted for 10% of all admissions to general hospital psychiatric units and 10% of admissions to psychiatric hospitals. In contrast, just 2% of admissions to private hospitals were involuntary (Table 3.8). Fourteen per cent of first admissions to psychiatric hospitals were involuntary, compared with 10% to general hospital psychiatric units and 2% to private hospitals.

## Length of stay

Over one-third of discharges from general hospital psychiatric units (34%) and from psychiatric hospitals (34%) occurred within one week of admission, compared with just 12% of discharges from private hospitals (Table 3.9). Over half of all discharges from general hospital psychiatric units (54%) and from psychiatric hospitals (53%) occurred within two weeks of admissions, compared with one-quarter of discharges from private hospitals.

Average length of stay for all discharges, excluding those of one year or more, was longest in private hospitals, at 33.5 days (median 29.0 days) (Table 3.10). This compares with an average length of stay of 26.0 days (median 11.0) in psychiatric hospitals and 22.8 days (median 12.0) in general hospital psychiatric units.



**Table 3.1** Hospital type. All and first admissions. Gender. Ireland 2010. Numbers with percentages

	Numbers					
	All			First		
	Male	Female	Total	Male	Female	Total
General hospital psychiatric units	5,363	4,813	10,176	1,785	1,459	3,244
Psychiatric hospitals	2,767	2,371	5,138	912	627	1,539
Private hospitals	1,725	2,580	4,305	675	808	1,483
<b>Total</b>	<b>9,855</b>	<b>9,764</b>	<b>19,619</b>	<b>3,372</b>	<b>2,894</b>	<b>6,266</b>
	<b>Percentages</b>					
General hospital psychiatric units	52.7	47.3	100.0	55.0	45.0	100.0
Psychiatric hospitals	53.9	46.1	100.0	59.3	40.7	100.0
Private hospitals	40.1	59.9	100.0	45.5	54.5	100.0
<b>Total</b>	<b>50.2</b>	<b>49.8</b>	<b>100.0</b>	<b>53.8</b>	<b>46.2</b>	<b>100.0</b>
						<b>68.1</b>

[illegible]

**Table 3.3** Hospital type. All and first admissions. Marital status. Ireland 2010. Numbers with percentages

	Numbers						
	All				First		
	General hospital psychiatric units	Psychiatric hospitals	Private hospitals	Total	General hospital psychiatric units	Psychiatric hospitals	Private hospitals
Single	6,152	2,775	1,772	10,699	1,887	751	589
Married	2,205	1,146	1,900	5,251	793	378	692
Widowed	419	187	230	836	134	59	90
Divorced	249	136	283	668	56	42	69
Unspecified	1,151	894	120	2,165	374	309	43
<b>Total</b>	<b>10,176</b>	<b>5,138</b>	<b>4,305</b>	<b>19,619</b>	<b>3,244</b>	<b>1,539</b>	<b>1,483</b>
<b>Percentages</b>							
Single	60.5	54.0	41.2	54.5	58.2	48.8	39.7
Married	21.7	22.3	44.1	26.8	24.4	24.6	46.7
Widowed	4.1	3.6	5.3	4.3	4.1	3.8	6.1
Divorced	2.4	2.6	6.6	3.4	1.7	2.7	4.7
Unspecified	11.3	17.4	2.8	11.0	11.5	20.1	2.9
<b>Total</b>	<b>100.0</b>	<b>100.0</b>	<b>100.0</b>	<b>100.0</b>	<b>100.0</b>	<b>100.0</b>	<b>100.0</b>
							<b>100.0</b>

**Table 3.4** Hospital type. All admissions. Socio-economic group. Ireland 2010. Numbers with percentages

	Numbers				%			
	General hospital psychiatric units	Psychiatric hospitals	Private hospitals	Total	General hospital psychiatric units	Psychiatric hospitals	Private hospitals	Total
Farmers	293	128	68	489	2.9	2.5	1.6	2.5
Agricultural Workers	34	22	8	64	0.3	0.4	0.2	0.3
Higher Professional	166	43	301	510	1.6	0.8	7.0	2.6
Lower Professional	514	133	612	1,259	5.1	2.6	14.2	6.4
Employers and Managers	201	69	365	635	2.0	1.3	8.5	3.2
Own Account Workers	66	45	89	200	0.6	0.9	2.1	1.0
Non-manual	1,331	469	644	2,444	13.1	9.1	15.0	12.5
Manual Skilled	978	300	231	1,509	9.6	5.8	5.4	7.7
Semi-skilled	804	227	122	1,153	7.9	4.4	2.8	5.9
Unskilled	883	260	55	1,198	8.7	5.1	1.3	6.1
Unspecified	4,906	3,442	1,810	10,158	48.2	67.0	42.0	51.8
<b>Total</b>	<b>10,176</b>	<b>5,138</b>	<b>4,305</b>	<b>19,619</b>	<b>100.0</b>	<b>100.0</b>	<b>100.0</b>	<b>100.0</b>

**Table 3.5** Hospital type. First admissions. Socio-economic group. Ireland 2010. Numbers with percentages

	Numbers				Percentages			
	General hospital psychiatric units	Psychiatric hospitals	Private hospitals	Total	General hospital psychiatric units	Psychiatric hospitals	Private hospitals	Total
Farmers	79	29	24	132	2.4	1.9	1.6	2.1
Agricultural Workers	11	4	3	18	0.3	0.3	0.2	0.3
Higher Professional	53	15	117	185	1.6	1.0	7.9	3.0
Lower Professional	169	43	218	430	5.2	2.8	14.7	6.9
Employers and Managers	92	23	131	246	2.8	1.5	8.8	3.9
Own Account Workers	24	20	25	69	0.7	1.3	1.7	1.1
Non-manual	441	120	221	782	13.6	7.8	14.9	12.5
Manual Skilled	337	93	95	525	10.4	6.0	6.4	8.4
Semi-skilled	240	51	47	338	7.4	3.3	3.2	5.4
Unskilled	224	36	20	280	6.9	2.3	1.3	4.5
Unspecified	1,574	1,105	582	3,261	48.5	71.8	39.2	52.0
<b>Total</b>	<b>3,244</b>	<b>1,539</b>	<b>1,483</b>	<b>6,266</b>	<b>100.0</b>	<b>100.0</b>	<b>100.0</b>	<b>100.0</b>

**Table 3.6** Hospital type. All admissions. Ireland 2010. Numbers with percentages

	Numbers					%		
	General hospital psychiatric units	Psychiatric hospitals	Private hospitals	Total	General hospital psychiatric units	Psychiatric hospitals	Private hospitals	Total
Organic Mental Disorders	211	218	111	540	2.1	4.2	2.6	2.8
Alcoholic Disorders	730	404	664	1,798	7.2	7.9	15.4	9.2
Other Drug Disorders	575	269	122	966	5.7	5.2	2.8	4.9
Schizophrenia, Schizotypal and Delusional Disorders	2,327	1,217	278	3,822	22.9	23.7	6.5	19.5
Depressive Disorders	3,020	1,154	1,455	5,629	29.7	22.5	33.8	28.7
Mania	1,185	492	417	2,094	11.6	9.6	9.7	10.7
Neuroses	701	325	565	1,591	6.9	6.3	13.1	8.1
Eating Disorders	47	15	155	217	0.5	0.3	3.6	1.1
Personality and Behavioural Disorders	591	353	86	1,030	5.8	6.9	2.0	5.3
Intellectual Disability	53	59	1	113	0.5	1.1	0.0	0.6
Development Disorders	14	7	4	25	0.1	0.1	0.1	0.1
Behavioural and Emotional Disorders of Childhood and Adolescence	16	8	5	29	0.2	0.2	0.1	0.1
Other and Unspecified	706	617	442	1,765	6.9	12.0	10.3	9.0
<b>Total</b>	<b>10,176</b>	<b>5,138</b>	<b>4,305</b>	<b>19,619</b>	<b>100.0</b>	<b>100.0</b>	<b>100.0</b>	<b>100.0</b>

**Table 3.7** Hospital type. First admissions. Ireland 2010. Numbers with percentages

	Numbers				%			
	General hospital psychiatric units	Psychiatric hospitals	Private hospitals	Total	General hospital psychiatric units	Psychiatric hospitals	Private hospitals	Total
Organic Mental Disorders	125	101	57	283	3.9	6.6	3.8	4.2
Alcoholic Disorders	261	125	251	637	8.0	8.1	16.9	10.2
Other Drug Disorders	259	102	51	412	8.0	6.6	3.4	6.6
Schizophrenia, Schizotypal and Delusional Disorders	432	245	73	750	13.3	15.9	4.9	12.0
Depressive Disorders	1,023	408	463	1,894	31.5	26.5	31.2	32.0
Mania	244	97	84	425	7.5	6.3	5.7	6.8
Neuroses	356	164	252	772	11.0	10.7	17.0	12.3
Eating Disorders	14	5	52	71	0.4	0.3	3.5	1.1
Personality and Behavioural Disorders	117	60	21	198	3.6	3.9	1.4	3.2
Intellectual Disability	17	11	0	28	0.5	0.7	0.0	0.4
Development Disorders	4	2	2	8	0.1	0.1	0.1	0.1
Behavioural and Emotional Disorders of Childhood and Adolescence	8	6	2	16	0.2	0.4	0.1	0.3
Other and Unspecified	384	213	175	772	11.8	13.8	11.8	12.3
Total	3,244	1,539	1,483	6,266	100.0	100.0	100.0	100.0



**Table 3.8** Hospital type. All and first admissions. Legal status. Ireland 2010. Numbers with percentages

	Numbers				
	All			First	
	Voluntary	Involuntary	Total	Voluntary	Involuntary
General hospital psychiatric units	9,180	996	10,176	2,928	316
Psychiatric hospitals	4,603	535	5,138	1,320	219
Private hospitals	4,234	71	4,305	1,458	25
<b>Total</b>	<b>18,017</b>	<b>1,602</b>	<b>19,619</b>	<b>5,706</b>	<b>560</b>
	Percentages				
General hospital psychiatric units	90.2	9.8	100.0	90.3	9.7
Psychiatric hospitals	89.6	10.4	100.0	85.8	14.2
Private hospitals	98.4	1.6	100.0	98.3	1.7
<b>Total</b>	<b>91.8</b>	<b>8.2</b>	<b>100.0</b>	<b>91.1</b>	<b>8.9</b>

**Table 3.9** Hospital type. Discharges (including deaths). Length of stay. Ireland 2010. Numbers with percentages

	Numbers							
	Under 1 week				Percentages			
	Under 1 week	1-< 2 weeks	2-< 4 weeks	1-< 3 months	3 months-< 1 year	1-< 5 years	5-< 10 years	10-< 25 years
General hospital psychiatric units	3,448	2,084	2,132	2,051	400	44	4	0
Psychiatric hospitals	1,801	1,017	926	983	308	139	53	38
Private hospitals	528	546	915	2,085	180	16	8	1
<b>Total</b>	<b>5,777</b>	<b>3,647</b>	<b>3,973</b>	<b>5,119</b>	<b>888</b>	<b>199</b>	<b>65</b>	<b>47</b>
	Percentages							
General hospital psychiatric units	33.9	20.5	21.0	20.2	3.9	0.4	0.0	0.0
Psychiatric hospitals	33.9	19.1	17.4	18.5	5.8	2.6	1.0	0.9
Private hospitals	12.3	12.8	21.4	48.7	4.2	0.4	0.2	0.0
<b>Total</b>	<b>29.2</b>	<b>18.5</b>	<b>20.1</b>	<b>25.9</b>	<b>4.5</b>	<b>1.0</b>	<b>0.3</b>	<b>0.2</b>

**Table 3.10** Hospital type. Analysis of in-patient days.<sup>a</sup> Ireland 2010. Numbers with percentages

	Discharges		In-patient days		Average number of days	Median number of days
	Number	(%)	Number	(%)		
General hospital psychiatric units	10,115	52.1	230,684	45.8	22.8	12.0
Psychiatric hospitals	5,035	25.9	130,985	26.0	26.0	11.0
Private hospitals	4,254	21.9	142,437	28.3	33.5	29.0
<b>Total</b>	<b>19,404</b>	<b>100.0</b>	<b>504,106</b>	<b>100.0</b>	<b>26.0</b>	<b>14.0</b>

*a Discharges with a length of stay of one year or more were excluded from the analysis. Two per cent of discharges were thus excluded.*

## 4 Individual Units and Hospitals – Admissions, Discharges and Deaths

The data for the catchment area populations presented in this chapter have been supplied courtesy of Health Atlas Ireland, Health Promotion Unit, HSE. The catchment areas presented comprise a number of electoral divisions (EDs); however, the composition of three catchment areas remained unconfirmed with Local Health Offices (LHOs), arising from uncertainty relating to the boundaries of these catchment areas. The numbers involved are small and are not likely to change the rates significantly. A list of units and hospitals by individual catchment areas is presented in Appendix 2. Footnotes pertaining to changes/issues of interest for certain hospitals in 2010 should be noted in Table 4.2 as they have not been repeated for every table in this chapter.

The addition of new approved centres to certain catchment areas will be reflected in possible changes in the pattern of rates over time and this should be borne in mind when comparing rates for catchment areas over a particular time span.

All and first admissions for individual catchment areas and their respective populations are presented in Table 4.1. (All tables referred to in this chapter are presented at the end of the chapter.) All admission rates were highest in Waterford Mental Health Catchment Area (MHCA), at 553.1 per 100,000 population, followed by MHCA 7 (Dublin North), at 538.2, and Kerry, at 532.1. Cavan/Monaghan had the lowest rate of all admissions, at 142.3 per 100,000, followed closely by Cluain Mhuire MHCA, at 142.7.

MHCA 7 (Dublin North) had the highest rate of first admissions, at 188.0 per 100,000, followed by Area 6 (Dublin North West), at 160.5, Kerry, at 147.3, and Carlow/Kilkenny, at 146.7. Cluain Mhuire MHCA had the lowest rate, at 15.7 per 100,000.

The number of admissions to individual units and hospitals along with the difference and the percentage change from 2009–2010 are presented in Table 4.2. The number of admissions to general hospital psychiatric units increased by 63, from 10,113 admissions in 2009 to 10,176 in 2010. The biggest increase (161) was observed in Connolly Hospital, Blanchardstown, due in some part to the opening in September 2010 of a new ward to accommodate acute admissions that were previously admitted to St Brendan's Hospital. Admissions to psychiatric hospitals decreased by 738, from 5,876 in 2009 to 5,138 in 2010, although some hospitals recorded minor increases from 2009 to 2010. Private hospitals recorded an overall increase in admissions of 99 from 2009–2010.



## Diagnosis

Tipperary (North and South combined) had the highest rate of all admissions for depressive disorders, at 262.9 per 100,000, followed by Mayo MHCA, at 184.9, and North Lee MHCA, at 163.4 (Table 4.3). Cluain Mhuire MHCA had the lowest rate of all admissions for depressive disorders, at 13.3 per 100,000.

MHCA 7 (Dublin North) had the highest rate of all admissions for schizophrenia, at 140.3 per 100,000, followed by Kerry MHCA, at 137.3, and Longford/Westmeath MHCA, at 119.8 (Table 4.3). MHCA 8 (North County Dublin) had the lowest rate of all admissions for schizophrenia, at 23.0 per 100,000.

Sligo/Leitrim MHCA had the highest rate of all admissions for alcoholic disorders, at 97.1 per 100,000, followed by Donegal MHCA, at 60.0, and MHCA 7 (Dublin North), at 51.1 (Table 4.3). MHCA 8 (North County Dublin) had the lowest rate of all admissions for alcoholic disorders, at 2.3 per 100,000.

In keeping with the order for all admissions, first admission rates for depressive disorders were highest for units and hospitals in Tipperary (North and South combined), at 65.1 per 100,000, followed by Mayo MHCA, at 63.8, and North Lee MHCA, at 59.6 (Table 4.4). Cluain Mhuire MHCA had the lowest rate of first admissions for depressive disorders, at 0.6 per 100,000.

Units and hospitals in MHCA 6 (Dublin North West) had the highest rate of first admissions for schizophrenia, at 36.2 per 100,000, followed by MHCA 7 (Dublin North), at 34.1, and Kerry, at 27.2 (Table 4.4). Units and hospitals in Waterford had the lowest rate of first admissions for schizophrenia, at 0.8 per 100,000 population.

Sligo/Leitrim had the highest rate of first admissions for alcoholic disorders, at 25.0 per 100,000, followed by North Lee MHCA, at 21.5, and MHCA 7 (Dublin North), at 18.4 (Table 4.4). MHCA 8 (North County Dublin) had the lowest rate of first admissions for alcoholic disorders, at 0.5 per 100,000.

## Length of stay

Length of stay on discharge varied greatly across hospitals, with almost half of all discharges from St Ita's Hospital, Portrane (47%), and St Brigid's Hospital, Ardee (47%), occurring within one week of admission (Table 4.21). In addition, over 40% of discharges from St Vincent's Hospital, Fairview (44%), Tallaght Hospital (43%), Bantry General Hospital (42%) and Newcastle Hospital, Greystones (41%), occurred within one week of admission (Table 4.20 and Table 4.21). In contrast, the highest proportion of discharges from private hospitals to occur within one week of admission was in St John of God Hospital, at 15% (Table 4.22).

**Table 4.1** All and first admissions. Psychiatric units and hospitals catchment populations.<sup>a</sup> Ireland 2010. Rates per 100,000 total population

	Catchment population	All admissions	First admissions
Glavin Mhuire Mental Health Catchment Area 1 (South County Dublin)b	172,332	142.7	15.7
Mental Health Catchment Area 2 (Dublin South East)b	90,573	362.1	96.1
Mental Health Catchment Area 3 (Dublin South)b	136,704	315.3	141.9
Mental Health Catchment Areas 4 and 5 (Dublin South and South West)b	253,046	250.2	80.6
Mental Health Catchment Area 9 (Kildare and West Wicklow)	203,327	210.5	67.9
Mental Health Catchment Area 10 (East Wicklow)	109,202	329.7	86.1
Laois/Offaly Mental Health Catchment Area	137,927	423.4	143.6
Longford/Westmeath Mental Health Catchment Area	115,990	456.9	139.7
Mental Health Catchment Area 6 (Dublin North West)	165,694	373.0	160.5
Mental Health Catchment Area 7 (Dublin North)	146,778	538.2	188.0
Mental Health Catchment Area 8 (North County Dublin)	222,049	266.2	86.9
Louth/Meath Mental Health Catchment Area	271,845	224.4	102.3
Cavan/Monaghan Mental Health Catchment Area	118,791	142.3	46.3
North Lee Mental Health Catchment Area	167,701	399.5	133.6
South Lee Mental Health Catchment Area	179,260	327.5	94.3
North Cork Mental Health Catchment Area	80,769	329.3	106.5
West Cork Mental Health Catchment Area	53,565	399.5	113.9
Kerry Mental Health Catchment Area	139,835	532.1	147.3
Wexford Mental Health Catchment Area	131,749	425.1	134.3
South/North Tipperary Mental Health Catchment Area	150,637	489.3	107.5
Waterford Mental Health Catchment Area	123,844	553.1	145.3
Carlow/Kilkenny Mental Health Catchment Area	120,631	403.7	146.7
East Galway Mental Health Catchment Area	110,311	373.5	113.3
West Galway Mental Health Catchment Area	121,240	417.4	110.5

**Table 4.1** All and first admissions. Psychiatric units and hospitals catchment populations.<sup>a</sup> Ireland 2010. Rates per 100,000 total population  
(continued)

Mayo Mental Health Catchment Area	123,839	411.0	115.5
Roscommon Mental Health Catchment Area	58,887	480.6	140.9
Sligo/Leitrim Mental Health Catchment Area	99,875	527.7	128.2
Donegal Mental Health Catchment Area	138,442	370.6	107.6
Limerick Mental Health Catchment Area	184,055	362.4	120.1
Clare Mental Health Catchment Area	110,950	384.0	109.1

Source: Health Atlas Ireland, Health Promotion Unit, HSE, Dr Steeven's Hospital, Dublin 8.

<sup>a</sup> Excluding private hospitals, the Central Mental Hospital, Dundrum, St Joseph's Intellectual Disability Service and Carraig Mór, Cork.

<sup>b</sup> Catchment populations for Areas 1, 2, 3, 4 and 5 are provisional and subject to change pending confirmation from LHOs. The numbers involved however are small.

**Table 4.2** Individual hospitals and units. All admissions. Ireland 2009-2010. Numbers with percentage change

	2009	2010	Difference	% change
<b>General Hospital Psychiatric Units</b>				
<b>Mental Health Catchment Area 2 (Dublin South East)</b>				
St Vincent's University Hospital, Dublin	311	328	17	5.5
<b>Mental Health Catchment Area 3 (Dublin South)</b>				
St James's Hospital, Dublin	456	431	-25	-5.5
<b>Mental Health Catchment Areas 4 and 5 (Dublin South and South West)</b>				
Tallaght Hospital, Dublin	565	603	38	6.7
<b>Mental Health Catchment Area 9 (Kildare and West Wicklow)</b>				
Naas General Hospital	389	428	39	10.0
<b>Mental Health Catchment Area 6 (Dublin North West)</b>				
Connolly Hospital	216	377	161	74.5
<b>Mental Health Catchment Area 7 (Dublin North)</b>				
Mater Misericordiae Hospital	147	218	71	48.3
<b>Laois/Offaly Mental Health Catchment Area</b>				
Midland Regional Hospital, Portlaoise	645	558	-87	-13.5
<b>Clare Mental Health Catchment Area</b>				
Ennis General Hospital	397	412	15	3.8
<b>Limerick Mental Health Catchment Area</b>				
Mid-Western Regional Hospital, Limerick	605	581	-24	-4.0
<b>Cavan/Monaghan Mental Health Catchment Area</b>				
Cavan General Hospital	130	105	-25	-19.2
<b>Louth/Meath Mental Health Catchment Area</b>				
Our Lady's Hospital, Navan	352	334	-18	-5.1
<b>Donegal Mental Health Catchment Area</b>				
Letterkenny General Hospital	560	513	-47	-8.4
<b>South/North Tipperary Mental Health Catchment Areas</b>				
South Tipperary General Hospital, Clonmel	690	716	26	3.8
<b>Waterford Mental Health Catchment Area</b>				
Waterford Regional Hospital <sup>a</sup>	649	645	-4	-0.6
<b>Carlow/Kilkenny Mental Health Catchment Area</b>				
St Luke's Hospital, Kilkenny	487	473	-14	-2.9

**Table 4.2** Individual hospitals and units. All admissions. Ireland 2009-2010. Numbers with percentage change (*continued*)

	2009	2010	Difference	% change
<b>North Lee Mental Health Catchment Area</b>				
Mercy Hospital, Cork	670	670	0	0.0
<b>South Lee Mental Health Catchment Area</b>				
Cork University Hospital	535	581	46	8.6
<b>West Cork Mental Health Catchment Area</b>				
Bantry General Hospital	198	214	16	8.1
<b>Kerry Mental Health Catchment Area</b>				
Kerry General Hospital	748	732	-16	-2.1
<b>Roscommon Mental Health Catchment Area</b>				
Roscommon County Hospital	369	283	-86	-23.3
<b>West Galway Mental Health Catchment Area</b>				
University College Hospital, Galway	594	501	-93	-15.7
<b>Mayo Mental Health Catchment Area</b>				
Mayo General Hospital	400	473	73	18.3
<b>Total General Hospital Psychiatric Units</b>	<b>10,113</b>	<b>10,176</b>	<b>63</b>	<b>0.6</b>
<b>Psychiatric Hospitals</b>				
<b>Cluain Mhuire Mental Health Catchment Area 1 (South County Dublin)</b>				
Cluain Mhuire Family Centre, Dublin	277	246	-31	-11.2
<b>Mental Health Catchment Areas 4 and 5 (Dublin South and South West)</b>				
St Loman's Hospital, Dublin	62	30	-32	-51.6
<b>Mental Health Catchment Area 6 (Dublin North West)</b>				
St Brendan's Hospital, Dublin <sup>b</sup>	400	230	-170	-42.5
Sycamore Unit, Connolly Hospital, Dublin	26	11	-15	-57.7
<b>Mental Health Catchment Area 7 (Dublin North)</b>				
St Vincent's Hospital, Fairview	526	572	46	8.7
<b>Mental Health Catchment Area 8 (North County Dublin)</b>				
St Ita's Hospital – Mental Health Services	714	591	-123	-17.2
<b>Mental Health Catchment Area 10 (East Wicklow)</b>				
Newcastle Hospital, Greystones	436	360	-76	-17.4
<b>Laois/Offaly Mental Health Catchment Area</b>				
St Fintan's Hospital, Portlaoise	18	26	8	44.4



**Table 4.2** Individual hospitals and units. All admissions. Ireland 2009-2010. Numbers with percentage change (*continued*)

	2009	2010	Difference	% change
<b>Psychiatric Hospitals</b>				
<b>Longford/Westmeath Mental Health Catchment Area</b>				
St Loman's Hospital, Mullingar	511	530	19	3.7
<b>Louth/Meath Mental Health Catchment Area</b>				
St Brigid's Hospital, Ardee	363	276	-87	-24.0
<b>Cavan/Monaghan Mental Health Catchment Area</b>				
St Davnet's Hospital, Monaghan	52	64	12	23.1
<b>North Cork Mental Health Catchment Area</b>				
St Stephen's Hospital, Cork	314	266	-48	-15.3
<b>South Lee Mental Health Catchment Area</b>				
St Finbarr's Hospital, Cork	15	6	-9	-60.0
<b>Kerry Mental Health Catchment Area</b>				
St Finan's Hospital, Killarney	17	12	-5	-29.4
<b>Wexford Mental Health Catchment Area</b>				
St Senan's Hospital, Enniscorthy	660	560	-100	-15.2
<b>South/North Tipperary Mental Health Catchment Area</b>				
St Luke's Hospital, Clonmel	14	21	7	50.0
<b>Waterford Mental Health Catchment Area</b>				
St Otteran's Hospital, Waterford <sup>c</sup>	61	40	-21	-34.4
<b>Carlow/Kilkenny Mental Health Catchment Area</b>				
St Canice's Hospital, Kilkenny	1	11	10	1000.0
St Dymphna's Hospital, Carlow	6	3	-3	-50.0
<b>East Galway Mental Health Catchment Area</b>				
St Brigid's Hospital, Ballinasloe	472	412	-60	-12.7
<b>West Galway Mental Health Catchment Area</b>				
Unit 9A Merlin Park Hospital, Galway <sup>d</sup>	18	5	-13	-72.2
<b>Mayo Mental Health Catchment Area</b>				
An Coilín, Castlebar, Mayo	4	17	13	325.0
Teach Aisling, Castlebar, Mayo	2	3	1	50.0
St Anne's Unit, Sacred Heart Hospital, Castlebar	5	16	11	220.0
<b>Sligo/Leitrim Mental Health Catchment Area</b>				
Ballytivnan Sligo/Leitrim Mental Health Services	527	527	0	0.0

**Table 4.2** Individual hospitals and units. All admissions. Ireland 2009-2010. Numbers with percentage change (*continued*)

	2009	2010	Difference	% change
<b>Donegal Mental Health Catchment Area</b>				
St Conal's Hospital, Letterkenny <sup>e</sup>	6	0	-6	-100.0
<b>Limerick Mental Health Catchment Area</b>				
St Joseph's Hospital, Limerick	8	0	-8	-100.0
Tearmann and Curragour Wards, St Camillus' Hospital, Limerick	115	86	-29	-25.2
<b>Clare Mental Health Catchment Area</b>				
Orchard Grove, Ennis, Clare	8	3	-5	-62.5
Cappahard Lodge, Ennis	29	11	-18	-62.1
<b>Other Services</b>				
Central Mental Hospital, Dublin	74	59	-15	-20.3
St Joseph's Intellectual Disability Service	50	69	19	38.0
Carraig Mór, Cork	85	75	-10	-11.8
<b>Total Psychiatric Hospitals</b>	<b>5,876</b>	<b>5,138</b>	<b>-738</b>	<b>-12.6</b>
<b>Private Hospitals</b>				
Bloomfield Care Centre – Bloomfield, Kylemore, Owendoher and Swanbrook Wings, Dublin	40	21	-19	-47.5
Hampstead Hospital, Dublin	46	21	-25	-54.3
Highfield Hospital, Dublin	14	13	-1	-7.1
Palmerstown View, Dublin	0	1	1	100.0
St John of God Hospital, Dublin	1,353	1,386	33	2.4
St Patrick's Hospital, Dublin	2,253	2,354	101	4.5
St Edmundsbury Hospital, Dublin	500	498	-2	-0.4
Lois Bridges, Sutton, Dublin <sup>f</sup>	-	11	-	-
<b>Total Private Hospitals</b>	<b>4,206</b>	<b>4,305</b>	<b>99</b>	<b>2.4</b>

*a* Includes transfers to and from St Otteran's Hospital, Waterford.

*b* Acute unit closed September 2010.

*c* Includes transfers to and from the Department of Psychiatry, Waterford Regional Hospital.

*d* Removed from Register of Approved Centres May 2010.

*e* Removed from Register of Approved Centres June 2010.

*f* New approved centre on the Register of Approved Centres in 2010.

**Table 4.3** Psychiatric units and hospitals by catchment areas<sup>a</sup>. All admissions. Diagnosis. Ireland 2010. Rates per 100,000 total population

	Organic Mental Disorders	Alcoholic Disorders	Other Drug Disorders	Schizophrenia, Schizotypal and Delusional Disorders	Depressive Disorders	Mania	Neuroses	Eating Disorders	Personality and Behavioural Disorders	Intellectual Disability	Development Disorders	Behavioural and Emotional Disorders of Childhood & Adolescence	Other and Unspecified	Total
Cluain Mhuire Mental Health Catchment Area 1 (South County Dublin) <sup>b</sup>	1.7	8.1	2.9	26.7	13.3	11.0	4.6	0.0	13.9	0.6	0.0	0.0	59.8	142.7
Mental Health Catchment Area 2 (Dublin South East) <sup>b</sup>	25.4	13.2	12.1	113.7	86.1	51.9	22.1	8.8	25.4	0.0	0.0	0.0	3.3	362.1
Mental Health Catchment Area 3 (Dublin South) <sup>b</sup>	1.5	28.5	38.0	81.9	73.9	41.0	18.3	0.0	24.9	3.7	1.5	0.7	1.5	315.3
Mental Health Catchment Areas 4 and 5 (Dublin South and South West) <sup>b</sup>	10.7	17.0	15.0	75.1	59.7	19.0	24.9	5.5	16.2	2.4	0.8	0.8	3.2	250.2
Mental Health Catchment Area 9 (Kildare and West Wicklow)	2.0	15.2	15.7	53.6	35.4	17.2	18.2	1.0	16.7	0.5	0.5	1.0	33.4	210.5
Mental Health Catchment Area 10 (East Wicklow)	4.6	36.6	22.9	65.9	109.9	30.2	32.1	0.9	15.6	7.3	0.0	1.8	1.8	329.7
Laois/Offaly Mental Health Catchment Area	14.5	7.3	28.3	78.3	128.3	66.0	63.1	0.0	29.0	0.7	0.7	0.0	7.3	423.4
Longford/Westmeath Mental Health Catchment Area	10.3	47.4	19.0	119.8	119.0	57.8	23.3	0.0	52.6	2.6	0.0	2.6	2.6	456.9
Mental Health Catchment Area 6 (Dublin North West)	8.4	18.1	30.8	106.8	109.2	32.6	12.7	2.4	27.8	0.6	0.6	0.0	22.9	373.0
Mental Health Catchment Area 7 (Dublin North)	10.2	51.1	76.3	140.3	77.7	46.3	27.3	0.0	60.0	2.7	0.7	0.7	45.0	538.2
Mental Health Catchment Area 8 (North County Dublin)	1.4	2.3	5.0	23.0	58.5	18.9	1.4	0.0	4.1	0.5	0.0	0.0	151.3	266.2
Louth/Meath Mental Health Catchment Area	5.9	18.8	15.1	62.9	45.2	23.5	30.2	0.7	11.8	1.1	0.4	0.0	8.8	224.4
Cavan/Monaghan Mental Health Catchment Area	7.6	5.9	7.6	53.0	34.5	14.3	10.9	0.0	5.1	0.0	0.0	0.0	3.4	142.3
North Lee Mental Health Catchment Area	7.2	41.7	12.5	96.6	163.4	46.5	12.5	1.2	12.5	3.0	0.0	0.0	2.4	399.5
South Lee Mental Health Catchment Area	15.1	19.0	11.2	109.9	104.9	32.9	17.9	0.0	8.4	2.2	0.0	0.6	5.6	327.5
North Cork Mental Health Catchment Area	6.2	22.3	11.1	61.9	90.4	63.1	45.8	2.5	16.1	0.0	0.0	0.0	9.9	329.3
West Cork Mental Health Catchment Area	1.9	41.1	9.3	108.3	70.9	61.6	42.9	0.0	39.2	0.0	1.9	0.0	22.4	399.5
Kerry Mental Health Catchment Area	11.4	48.6	29.3	137.3	137.3	80.8	31.5	4.3	45.1	1.4	0.0	0.7	4.3	532.1
Wexford Mental Health Catchment Area	11.4	9.9	31.1	97.9	126.8	45.5	45.5	3.8	38.7	11.4	0.0	0.0	3.0	425.1
South/North Tipperary Mental Health Catchment Area	6.0	18.6	20.6	87.0	262.9	45.8	12.6	1.3	31.9	0.7	0.0	0.0	2.0	489.3

**Table 4.3** Psychiatric units and hospitals by catchment areas<sup>a</sup>. All admissions. Diagnosis. Ireland 2010. Rates per 100,000 total population  
(continued)

	Organic Mental Disorders	Alcoholic Disorders	Other Drug Disorders	Schizophrenia, Schizotypal and Delusional Disorders	Depressive Disorders	Mania	Neuroses	Eating Disorders	Personality and Behavioural Disorders	Intellectual Disability	Development Disorders	Behavioural and Emotional Disorders of Childhood & Adolescence	Other and Unspecified	Total
Waterford Mental Health Catchment Area	18.6	26.6	17.0	79.1	142.1	30.7	4.8	0.8	25.0	0.8	0.0	0.0	207.5	553.1
Carlow/Kilkenny Mental Health Catchment Area	13.3	29.0	29.8	64.7	77.1	22.4	42.3	1.7	14.9	8.3	0.0	0.0	100.3	403.7
East Galway Mental Health Catchment Area	6.3	50.8	12.7	95.2	103.3	39.0	38.1	2.7	19.0	4.5	0.0	1.8	0.0	373.5
West Galway Mental Health Catchment Area	7.4	32.2	17.3	117.9	86.6	50.3	20.6	0.0	51.1	3.3	0.8	1.6	28.0	417.4
Mayo Mental Health Catchment Area	6.5	25.8	8.1	83.2	184.9	52.5	13.7	0.0	17.8	3.2	2.4	2.4	10.5	411.0
Roscommon Mental Health Catchment Area	23.8	25.5	17.0	96.8	122.3	112.1	56.0	0.0	11.9	0.0	0.0	0.0	15.3	480.6
Sligo/Leitrim Mental Health Catchment Area	3.0	97.1	42.1	100.1	132.2	38.0	39.0	3.0	42.1	12.0	5.0	0.0	14.0	527.7
Donegal Mental Health Catchment Area	5.1	60.0	15.9	84.5	90.3	40.5	18.8	0.7	13.0	5.1	0.7	0.0	36.1	370.6
Limerick Mental Health Catchment Area	47.8	17.4	14.1	66.3	115.7	45.6	29.3	1.6	6.0	0.5	0.5	1.6	15.8	362.4
Clare Mental Health Catchment Area	10.8	37.0	20.7	74.8	112.7	70.3	31.5	0.9	9.0	3.6	0.0	0.9	11.7	384.0

Source: Health Atlas Ireland, Health Promotion Unit, HSE, Dr Steeven's Hospital, Dublin 8.

<sup>a</sup> Excluding private hospitals, the Central Mental Hospital, Dundrum, St Joseph's Intellectual Disability Service and Carraig Mór, Cork.

<sup>b</sup> Catchment populations for Areas 1, 2, 3, 4 and 5 are provisional and subject to change pending confirmation from LHOs. The numbers involved however are small.

**Table 4.4** Psychiatric units and hospitals by catchment areas.<sup>a</sup> First admissions. Ireland 2010. Rates per 100,000 total population

	Organic Mental Disorders	Alcoholic Disorders	Other Drug Disorders	Schizophrenia, Schizotypal and Delusional Disorders	Depressive Disorders	Mania	Neuroses	Eating Disorders	Personality and Behavioural Disorders	Intellectual Disability	Development Disorders	Behavioural and Emotional Disorders of Childhood & Adolescence	Other and Unspecified	Total
Cluain Mhuire Mental Health Catchment Area 1 (South County Dublin) <sup>b</sup>	0.0	1.7	0.0	2.9	0.6	1.2	1.2	0.0	0.0	0.0	0.0	0.0	8.1	15.7
Mental Health Catchment Area 2 (Dublin South East) <sup>b</sup>	16.6	5.5	5.5	16.6	22.1	9.9	7.7	4.4	7.7	0.0	0.0	0.0	0.0	96.1
Mental Health Catchment Area 3 (Dublin South) <sup>b</sup>	0.7	13.2	21.2	24.9	44.6	18.3	9.5	0.0	6.6	2.2	0.0	0.0	0.7	141.9
Mental Health Catchment Areas 4 and 5 (Dublin South and South West) <sup>b</sup>	5.1	7.1	7.5	10.3	21.3	2.8	17.0	0.0	5.5	0.8	0.4	0.4	2.4	80.6
Mental Health Catchment Area 9 (Kildare and West Wicklow)	0.5	6.9	5.9	10.8	11.3	5.9	8.4	0.5	3.4	0.5	0.0	0.5	13.3	67.9
Mental Health Catchment Area 10 (East Wicklow)	2.7	1.8	8.2	11.9	33.9	8.2	15.6	0.0	1.8	0.9	0.0	0.9	0.0	86.1
Laois/Offaly Mental Health Catchment Area	7.3	5.8	16.0	12.3	47.1	10.9	34.1	0.0	3.6	0.7	0.7	0.0	5.1	143.6
Longford/Westmeath Mental Health Catchment Area	7.8	17.2	6.9	18.1	44.0	11.2	12.1	0.0	17.2	0.0	0.0	2.6	2.6	139.7
Mental Health Catchment Area 6 (Dublin North West)	0.6	7.2	21.1	36.2	45.9	13.3	8.4	2.4	8.4	0.0	0.0	0.0	16.9	160.5
Mental Health Catchment Area 7 (Dublin North)	6.8	18.4	35.4	34.1	29.3	13.6	15.7	0.0	7.5	2.0	0.7	0.7	23.8	188.0
Mental Health Catchment Area 8 (North County Dublin)	1.4	0.5	1.4	4.5	18.5	4.1	0.5	0.0	0.5	0.0	0.0	0.0	55.8	86.9
Louth/Meath Mental Health Catchment Area	3.7	9.9	5.9	19.9	22.1	8.5	19.1	0.4	4.8	0.7	0.4	0.0	7.0	102.3
Cavan/Monaghan Mental Health Catchment Area	5.9	3.4	5.1	10.9	10.9	0.8	5.9	0.0	0.8	0.0	0.0	0.0	2.5	46.3
North Lee Mental Health Catchment Area	3.0	21.5	4.8	23.3	59.6	9.5	5.4	0.0	2.4	1.8	0.0	0.0	2.4	133.6
South Lee Mental Health Catchment Area	6.7	5.6	6.7	16.7	37.4	6.7	8.4	0.0	1.7	0.6	0.0	0.6	3.3	94.3
North Cork Mental Health Catchment Area	3.7	7.4	8.7	16.1	28.5	8.7	22.3	0.0	5.0	0.0	0.0	0.0	6.2	106.5
West Cork Mental Health Catchment Area	1.9	11.2	7.5	22.4	22.4	13.1	22.4	0.0	3.7	0.0	1.9	0.0	7.5	113.9
Kerry Mental Health Catchment Area	5.0	15.7	11.4	27.2	43.6	16.4	12.2	0.7	10.7	0.7	0.0	0.7	2.9	147.3
Wexford Mental Health Catchment Area	9.1	4.6	11.4	15.9	55.4	8.3	22.8	0.8	3.0	1.5	0.0	0.0	1.5	134.3
South/North Tipperary Mental Health Catchment Area	6.0	5.3	5.3	10.6	65.1	7.3	6.0	0.7	0.7	0.0	0.0	0.0	0.7	107.5

**Table 4.4** Psychiatric units and hospitals by catchment areas.<sup>a</sup> First admissions. Ireland 2010. Rates per 100,000 total population  
(continued)

	Organic Mental Disorders	Alcoholic Disorders	Other Drug Disorders	Schizophrenia, Schizotypal and Delusional Disorders	Depressive Disorders	Mania	Neuroses	Eating Disorders	Personality and Behavioural Disorders	Intellectual Disability	Development Disorders	Behavioural and Emotional Disorders of Childhood & Adolescence	Other and Unspecified	Total
Waterford Mental Health Catchment Area	5.7	1.6	0.0	0.8	10.5	0.8	2.4	0.0	1.6	0.0	0.0	0.0	121.9	145.3
Carlow/Kilkenny Mental Health Catchment Area	9.1	6.6	10.8	3.3	21.6	4.1	25.7	0.8	2.5	1.7	0.0	0.0	60.5	146.7
East Galway Mental Health Catchment Area	4.5	17.2	5.4	15.4	41.7	3.6	18.1	1.8	3.6	0.9	0.0	0.9	0.0	113.3
West Galway Mental Health Catchment Area	5.8	8.2	8.2	21.4	31.3	5.8	8.2	0.0	10.7	0.8	0.0	0.0	9.9	110.5
Mayo Mental Health Catchment Area	2.4	12.1	4.8	8.1	63.8	8.9	4.0	0.0	0.0	0.0	0.0	1.6	9.7	115.5
Roscommon Mental Health Catchment Area	18.7	8.5	0.0	10.2	39.1	18.7	28.9	0.0	3.4	0.0	0.0	0.0	13.6	140.9
Sligo/Leitrim Mental Health Catchment Area	2.0	25.0	8.0	15.0	43.1	8.0	14.0	1.0	5.0	1.0	0.0	0.0	6.0	128.2
Donegal Mental Health Catchment Area	4.3	18.1	7.2	18.8	35.4	4.3	8.7	0.7	1.4	0.7	0.7	0.0	7.2	107.6
Limerick Mental Health Catchment Area	18.5	7.1	6.0	11.4	42.9	6.5	13.0	0.5	2.7	0.0	0.0	1.1	10.3	120.1
Clare Mental Health Catchment Area	4.5	7.2	7.2	9.0	45.1	14.4	14.4	0.0	0.9	0.0	0.0	0.0	6.3	109.1

Source: Health Atlas Ireland, Health Promotion Unit, HSE, Dr Steeven's Hospital, Dublin 8.

<sup>a</sup> Excluding private hospitals, the Central Mental Hospital, Dundrum, St Joseph's Intellectual Disability Service and Carraig Mór, Cork.

<sup>b</sup> Catchment populations for Areas 1, 2, 3, 4 and 5 are provisional and subject to change pending confirmation from LHOs. The numbers involved however are small.



**Table 4.5** General hospital psychiatric units. All admissions. Age group. Ireland 2010. Numbers with percentages (*continued*)

	Numbers				Percentages							
	Under 20 years	20-44 years	45-64 years	65 years & over	Unspecified	Total	Under 20 years	20-44 years	45-64 years	65 years & over	Unspecified	Total
<b>Limerick Mental Health Catchment Area</b>												
Mid-Western Regional Hospital, Limerick	29	310	171	71	0	581	5.0	53.4	29.4	12.2	0.0	100.0
<b>Cavan/Monaghan Mental Health Catchment Area</b>												
Cavan General Hospital	3	42	27	33	0	105	2.9	40.0	25.7	31.4	0.0	100.0
<b>Louth/Meath Mental Health Catchment Area</b>												
Our Lady's Hospital, Navan	10	192	104	28	0	334	3.0	57.5	31.1	8.4	0.0	100.0
<b>Donegal Mental Health Catchment Area</b>												
Letterkenny General Hospital	23	259	175	56	0	513	4.5	50.5	34.1	10.9	0.0	100.0
<b>South/North Tipperary Mental Health Catchment Areas</b>												
South Tipperary General Hospital, Clonmel	33	413	209	61	0	716	4.6	57.7	29.2	8.5	0.0	100.0
<b>Waterford Mental Health Catchment Area</b>												
Waterford Regional Hospital	40	364	169	72	0	645	6.2	56.4	26.2	11.2	0.0	100.0
<b>Carlow/Kilkenny Mental Health Catchment Area</b>												
St Luke's Hospital, Kilkenny	28	233	161	51	0	473	5.9	49.3	34.0	10.8	0.0	100.0
<b>North Lee Mental Health Catchment Area</b>												
Mercy Hospital, Cork	23	400	189	58	0	670	3.4	59.7	28.2	8.7	0.0	100.0
<b>South Lee Mental Health Catchment Area</b>												
Cork University Hospital	14	306	187	74	0	581	2.4	52.7	32.2	12.7	0.0	100.0



**Table 4.5** General hospital psychiatric units. All admissions. Age group. Ireland 2010. Numbers with percentages (continued)

	Numbers						Percentages					
	Under 20 years		20-44 years		45-64 years		65 years & over		Unspecified		Total	
West Cork Mental Health Catchment Area												
Bantry General Hospital	5	115	57	37	0	214	2.3	53.7	26.6	17.3	100.0	
Kerry Mental Health Catchment Area												
Kerry General Hospital	47	395	207	83	0	732	6.4	54.0	28.3	11.3	100.0	
Roscommon Mental Health Catchment Area												
Roscommon County Hospital	4	124	118	37	0	283	1.4	43.8	41.7	13.1	100.0	
West Galway Mental Health Catchment Area												
University College Hospital, Galway	25	286	154	36	0	501	5.0	57.1	30.7	7.2	100.0	
Mayo Mental Health Catchment Area												
Mayo General Hospital	20	254	144	55	0	473	4.2	53.7	30.4	11.6	100.0	
Total	446	5,563	3,071	1,096	0	10,176	4.4	54.7	30.2	10.8	100.0	

**Table 4.6** Psychiatric hospitals. All admissions. Ireland 2010. Numbers with percentages

	Numbers				Percentages						
	Under 20 years	20-44 years	45-64 years	65 years & over	Unspecified	Total	Under 20 years	45-64 years	65 years & over	Unspecified	Total
<b>Cluain Mhuire Mental Health Catchment Area 1 (South County Dublin)</b>											
Cluain Mhuire Family Centre, Dublin	5	132	95	14	0	246	2.0	53.7	38.6	5.7	100.0
<b>Mental Health Catchment Areas 4 and 5 (Dublin South and South West)</b>											
St Loman's Hospital, Dublin	0	4	17	9	0	30	0.0	13.3	56.7	30.0	100.0
<b>Mental Health Catchment Area 6 (Dublin North West)</b>											
St Brendan's Hospital, Dublin	5	117	87	21	0	230	2.2	50.9	37.8	9.1	100.0
Sycamore Unit, Connolly Hospital, Dublin	0	0	0	11	0	11	0.0	0.0	0.0	100.0	100.0
<b>Mental Health Catchment Area 7 (Dublin North)</b>											
St Vincent's Hospital, Fairview	26	308	172	66	0	572	4.5	53.8	30.1	11.5	100.0
<b>Mental Health Catchment Area 8 (North County Dublin)</b>											
St Ita's Hospital – Mental Health Services	5	360	193	33	0	591	0.8	60.9	32.7	5.6	100.0
<b>Mental Health Catchment Area 10 (East Wicklow)</b>											
Newcastle Hospital, Greystones	19	192	117	32	0	360	5.3	53.3	32.5	8.9	100.0
<b>Laois/Offaly Mental Health Catchment Area</b>											
St Fintan's Hospital, Portlaoise	0	2	17	7	0	26	0.0	7.7	65.4	26.9	100.0
<b>Longford/Westmeath Mental Health Catchment Area</b>											
St Loman's Hospital, Mullingar	18	268	186	58	0	530	3.4	50.6	35.1	10.9	100.0

Percentages												
Numbers												
Total												
Unspecified												
65 years & over												
45-64 years												
20-44 years												
Under 20 years												
Total												
Unspecified												
65 years & over												
45-64 years												
20-44 years												
Under 20 years												
Total												
Unspecified												
65 years & over												
45-64 years												
20-44 years												
Under 20 years												
Total												
Unspecified												
65 years & over												
45-64 years												
20-44 years												
Under 20 years												
Total												
Unspecified												
65 years & over												
45-64 years												
20-44 years												
Under 20 years												
Total												
Unspecified												
65 years & over												
45-64 years												
20-44 years												
Under 20 years												
Total												
Unspecified												
65 years & over												
45-64 years												
20-44 years												
Under 20 years												
Total												
Unspecified												
65 years & over												
45-64 years												
20-44 years												
Under 20 years												
Total												
Unspecified												
65 years & over												
45-64 years												
20-44 years												
Under 20 years												
Total												
Unspecified												
65 years & over												
45-64 years												
20-44 years												
Under 20 years												
Total												
Unspecified												
65 years & over												
45-64 years												
20-44 years												
Under 20 years												
Total												
Unspecified												
65 years & over												
45-64 years												
20-44 years												
Under 20 years												
Total												
Unspecified												
65 years & over												
45-64 years												
20-44 years												
Under 20 years												
Total												
Unspecified												
65 years & over												
45-64 years												
20-44 years												
Under 20 years												
Total												
Unspecified												
65 years & over												
45-64 years												
20-44 years												
Under 20 years												
Total												
Unspecified												
65 years & over												
45-64 years												
20-44 years												
Under 20 years												
Total												
Unspecified												
65 years & over												
45-64 years												
20-44 years												
Under 20 years												
Total												
Unspecified												
65 years & over												
45-64 years												
20-44 years												
Under 20 years												
Total												
Unspecified												
65 years & over												
45-64 years												
20-44 years												
Under 20 years												
Total												
Unspecified												
65 years & over												
45-64 years												
20-44 years												
Under 20 years												
Total												
Unspecified												
65 years & over												
45-64 years												
20-44 years												
Under 20 years												
Total												
Unspecified												
65 years & over												
45-64 years												
20-44 years												
Under 20 years												
Total												
Unspecified												
65 years & over												
45-64 years												
20-44 years												
Under 20 years												
Total												
Unspecified												
65 years & over												
45-64 years												
20-44 years												
Under 20 years												
Total												
Unspecified												
65 years & over												
45-64 years												
20-44 years												
Under 20 years												
Total												
Unspecified												
65 years & over												
45-64 years												
20-44 years												
Under 20 years												
Total												
Unspecified												
65 years & over												
45-64 years												
20-44 years												
Under 20 years												
Total												
Unspecified												
65 years & over												
45-64 years												
20-44 years												
Under 20 years												
Total												
Unspecified												
65 years & over												
45-64 years												
20-44 years												
Under 20 years												
Total												
Unspecified												
65 years & over												
45-64 years												
20-44 years												
Under 20 years												
Total												
Unspecified												
65 years & over												
45-64 years												
20-44 years												
Under 20 years												
Total												
Unspecified												
65 years & over												
45-64 years												
20-44 years												
Under 20 years												
Total												
Unspecified												
65 years & over												
45-64 years												
20-44 years												
Under 20 years												
Total												
Unspecified												
65 years & over												
45-64 years												
20-44 years												
Under 20 years												
Total												
Unspecified												
65 years & over												
45-64 years												
20-44 years												
Under 20 years												
Total												
Unspecified												
65 years & over												
45-64 years												
20-44 years												
Under 20 years												
Total												
Unspecified												
65 years & over												
45-64 years												
20-44 years												
Under 20 years												
Total												
Unspecified												
65 years & over												
45-64 years												
20-44 years												
Under 20 years												
Total												
Unspecified												
65 years & over												
45-64 years												
20-44 years												
Under 20 years												
Total												
Unspecified												
65 years & over												
45-64 years												
20-44 years												
Under 20 years												
Total												
Unspecified												
65 years & over												
45-64 years												
20-44 years												
Under 20 years												
Total												
Unspecified												
65 years & over												
45-64 years												
20-44 years												
Under 20 years												
Total												
Unspecified												
65 years & over												
45-64 years												
20-44 years												
Under 20 years												
Total												
Unspecified												
65 years & over												
45-64 years												
20-44 years												
Under 20 years												
Total												
Unspecified												
65 years & over												
45-64 years												
20-44 years												
Under 20 years												
Total												
Unspecified												
65 years & over												
45-64 years												
20-44 years												
Under 20 years												
Total												
Unspecified												
65 years & over												
45-64 years												
20-44 years												
Under 20 years												
Total												
Unspecified												
65 years & over												
45-64 years												
20-44 years												
Under 20 years												
Total												
Unspecified												
65 years & over												
45-64 years												
20-44 years												
Under 20 years												
Total												
Unspecified												
65 years & over												
45-64 years												
20-44 years												
Under 20 years												
Total												
Unspecified												
65 years & over												
45-64 years												
20-44 years												
Under 20 years												
Total												
Unspecified												
65 years & over												
45-64 years												
20-44 years												
Under 20 years												
Total												
Unspecified												
65 years & over												
45-64 years												
20-44 years												
Under 20 years												
Total												
Unspecified												
65 years & over												
45-64 years												
20-44 years												
Under 20 years												
Total												
Unspecified												
65 years & over												
45-64 years												
20-44 years												
Under 20 years												
Total												
Unspecified												
65 years & over												
45-64 years												
20-44 years												
Under 20 years												
Total												
Unspecified												
65 years & over												
45-64 years												
20-44 years												
Under 20 years												
Total												
Unspecified												
65 years & over												
45-64 years												
20-44 years												
Under 20 years												
Total												
Unspecified												
65 years & over												
45-64 years												
20-44 years												
Under 20 years												
Total												
Unspecified												
65 years & over												
45-64 years												
20-44 years												
Under 20 years												
Total												
Unspecified												
65 years & over												
45-64 years												
20-44 years												
Under 20 years												
Total												
Unspecified												
65 years & over												
45-64 years												
20-44 years												
Under 20 years												
Total												
Unspecified												
65 years & over												
45-64 years												
20-44 years												
Under 20 years												
Total												
Unspecified												
65 years & over												
45-64 years												
20-44 years												
Under 20 years												
Total												
Unspecified												
65 years & over												
45-64 years												
20-44 years												
Under 20 years												
Total												
Unspecified												
65 years & over												
45-64 years												
20-44 years												
Under 20 years												
Total												
Unspecified												
65 years & over												
45-64 years												
20-44 years												
Under 20 years												
Total												
Unspecified												
65 years & over												
45-64 years												
20-44 years												
Under 20 years												
Total												
Unspecified												
65 years & over												
45-64 years												
20-44 years												
Under 20 years												
Total												
Unspecified												
65 years & over												
45-64 years												
20-44 years												
Under 20 years												
Total												
Unspecified												
65 years & over												
45-64 years												
20-44 years												
Under 20 years												
Total												
Unspecified												
65 years & over												
45-64 years												
20-44 years												
Under 20 years												
Total												
Unspecified												
65 years & over												
45-64 years												
20-44 years												
Under 20 years												
Total												
Unspecified												
65 years & over												
45-64 years												
20-44 years												
Under 20 years												
Total												
Unspecified												
65 years & over												
45-64 years												
20-44 years												
Under 20 years												
Total												
Unspecified												
65 years & over												
45-64 years												
20-44 years												
Under 20 years												
Total												
Unspecified												
65 years & over												
45-64 years												
20-44 years												
Under 20 years												
Total												
Unspecified												
65 years & over												
45-64 years												
20-44 years												
Under 20 years												
Total												
Unspecified												
65 years & over												
45-64 years												
20-44 years												
Under 20 years												
Total												
Unspecified												
65 years & over												
45-64 years												
20-44 years												
Under 20 years												
Total												
Unspecified												
65 years & over												
45-64 years												
20-44 years												
Under 20 years												
Total												
Unspecified												
65 years & over												
45-64 years												
20-44 years												
Under 20 years												
Total												
Unspecified												
65 years & over												
45-64 years												
20-44 years												
Under 20 years												
Total												
Unspecified												
65 years & over												
45-64 years												
20-44 years												
Under 20 years												
Total												
Unspecified												
65 years & over												
45-64 years												
20-44 years												
Under 20 years												
Total												
Unspecified												
65 years & over												
45-64 years												
20-44 years												
Under 20 years												
Total												
Unspecified												
65 years & over												
45-64 years												
20-44 years												
Under 20 years												
Total												
Unspecified												
65 years & over												
45-64 years												
20-44 years												
Under 20 years												
Total												
Unspecified												
65 years & over												
45-64 years												
20-44 years												
Under 20 years												
Total												
Unspecified												
65 years & over												
45-64 years												
20-44 years												
Under 20 years												
Total												
Unspecified												
65 years & over												
45-64 years												
20-44 years												
Under 20 years												
Total												
Unspecified												
65 years & over												
45-64 years												
20-44 years												
Under 20 years												
Total												
Unspecified												
65 years & over												
45-64 years												
20-44 years												
Under 20 years												
Total												
Unspecified												
65 years & over												
45-64 years												
20-44 years												
Under 20 years												
Total												
Unspecified												
65 years & over												
45-64 years												
20-44 years												
Under 20 years												
Total												
Unspecified												
65 years & over												
45-64 years												
20-44 years												
Under 20 years												
Total												
Unspecified												
65 years & over												
45-64 years												
20-44 years												
Under 20 years												
Total												
Unspecified												
65 years & over												
45-64 years												
20-44 years												
Under 20 years												
Total												
Unspecified												
65 years & over												
45-64 years												
20-44 years												
Under 20 years												
Total												
Unspecified												
65 years & over												
45-64 years												
20-44 years												
Under 20 years												
Total												
Unspecified												
65 years & over												
45-64 years												
20-44 years												
Under 20 years												
Total												
Unspecified												
65 years & over												
45-64 years												
20-44 years												
Under 20 years												
Total												
Unspecified												
65 years & over												
45-64 years												
20-44 years												
Under 20 years												
Total												
Unspecified												
65 years & over												
45-64 years												
20-44 years												
Under 20 years												
Total												
Unspecified												
65 years & over												
45-64 years												
20-44 years												
Under 20 years												
Total												
Unspecified												
65 years & over												
45-64 years												
20-44 years												
Under 20 years												
Total												
Unspecified												
65 years & over												
45-64 years												
20-44 years												
Under 20 years												
Total												
Unspecified												
65 years & over												
45-64 years												
20-44 years												
Under 20 years												
Total												
Unspecified												
65 years & over												
45-64 years												
20-44 years												
Under 20 years												
Total												
Unspecified												
65 years & over												
45-64 years												
20-44 years												
Under 20 years												
Total												
Unspecified												
65 years & over												
45-64 years												
20-44 years												
Under 20 years												
Total												
Unspecified												
65 years & over												
45-64 years												
20-44 years												
Under 20 years												
Total												
Unspecified												
65 years & over												
45-64 years												
20-44 years												
Under 20 years												
Total												
Unspecified												
65 years & over												
45-64 years												
20-44 years												
Under 20 years												
Total												
Unspecified												
65 years & over												
45-64 years												
20-44 years												
Under 20 years												
Total												
Unspecified												
65 years & over												
45-64 years												
20-44 years												
Under 20 years												
Total												
Unspecified												
65 years & over												
45-64 years												
20-44 years												
Under 20 years												
Total												
Unspecified												
65 years & over												
45-64 years												

**Table 4.6** Psychiatric hospitals. All admissions. Age group. Ireland 2010. Numbers with percentages (*continued*)

	Numbers					Percentages				
	Under 20 years	20-44 years	45-64 years	65 years & over	Total	Under 20 years	20-44 years	45-64 years	65 years & over	Total
<b>East Galway Mental Health Catchment Area</b>										
St Brigid's Hospital, Ballinasloe	24	211	137	40	412	5.8	51.2	33.3	9.7	100.0
<b>West Galway Mental Health Catchment Area</b>										
Unit 9A Merlin Park Hospital, Galway	0	0	4	1	5	0.0	0.0	80.0	20.0	100.0
<b>Mayo Mental Health Catchment Area</b>										
An Coilín, Castlebar, Mayo	0	5	6	6	17	0.0	29.4	35.3	35.3	100.0
Teach Aisling, Castlebar, Mayo	0	2	1	0	3	0.0	66.7	33.3	0.0	100.0
St Anne's Unit, Sacred Heart Hospital, Castlebar	0	0	0	16	16	0.0	0.0	0.0	100.0	100.0
<b>Sligo/Leitrim Mental Health Catchment Area</b>										
Ballytivnan Sligo/Leitrim Mental Health Services	11	290	178	48	527	2.1	55.0	33.8	9.1	100.0
<b>Donegal Mental Health Catchment Area</b>										
St Conal's Hospital, Letterkenny	0	0	0	0	0	0.0	0.0	0.0	0.0	0.0
<b>Limerick Mental Health Catchment Area</b>										
St Joseph's Hospital, Limerick	0	0	0	0	0	0.0	0.0	0.0	0.0	0.0
Tearmann and Curragour Wards, St Camillus' Hospital, Limerick	0	0	5	81	86	0.0	0.0	5.8	94.2	100.0
<b>Clare Mental Health Catchment Area</b>										
Orchard Grove, Ennis, Clare	0	3	0	0	3	0.0	100.0	0.0	0.0	100.0
Cappahard Lodge, Ennis	0	0	2	9	11	0.0	0.0	18.2	81.8	100.0

**Table 4.6** Psychiatric hospitals. All admissions. Age group. Ireland 2010. Numbers with percentages (continued)

		Numbers		Percentages			
Other Services	Under 20 years	20-44 years	45-64 years	65 years & over	Unspecified	Total	
	2	54	3	0	0	59	3.4
	0	32	8	29	0	69	0.0
	6	53	15	1	0	75	8.0
	159	2,671	1,642	666	0	5,138	3.1
							52.0
Central Mental Hospital, Dublin							0.0
St Joseph's Intellectual Disability Service							42.0
Carraig Mór, Cork							1.3
Total							0.0
							100.0
							100.0
							100.0
							100.0

**Table 4.7** Private hospitals. All admissions. Age group. Ireland 2010. Numbers with percentages

		Numbers					Percentages						
		Under 20 years	20-44 years	45-64 years	65 years and over	Unspecified	Total	Under 20 years	20-44 years	45-64 years	65 years & over	Unspecified	Total
Bloomfield Care Centre – Bloomfield, Kylemore, Owendoher and Swanbrook Wings, Dublin		0	1	8	12	0	21	0.0	4.8	38.1	57.1	0.0	100.0
Hampstead Hospital, Dublin		0	0	3	18	0	21	0.0	0.0	14.3	85.7	0.0	100.0
Highfield Hospital, Dublin		0	0	2	11	0	13	0.0	0.0	15.4	84.6	0.0	100.0
Palmerstown View, Dublin		0	1	0	0	0	1	0.0	100.0	0.0	0.0	0.0	100.0
St John of God Hospital, Dublin		42	541	570	233	0	1,386	3.0	39.0	41.1	16.8	0.0	100.0
St Patrick's Hospital, Dublin		90	912	947	405	0	2,354	3.8	38.7	40.2	17.2	0.0	100.0
St Edmundsbury Hospital, Dublin		4	155	237	102	0	498	0.8	31.1	47.6	20.5	0.0	100.0
Lois Bridges, Sutton, Dublin		0	11	0	0	0	11	0.0	100.0	0.0	0.0	0.0	100.0
Total		136	1,621	1,767	781	0	4,305	3.2	37.7	41.0	18.1	0.0	100.0

**Table 4.8** General hospital psychiatric units. First admissions. Age group. Ireland 2010. Numbers with percentages

Numbers						Percentages									
Under 20 years						20-44 years		45-64 years		65 years & over		Total			
Mental Health Catchment Area 2 (Dublin South East)															
St Vincent's University Hospital, Dublin						1	51	10	25	87	1.1	58.6	11.5	28.7	100.0
Mental Health Catchment Area 3 (Dublin South)															
St James's Hospital, Dublin						8	124	48	14	194	4.1	63.9	24.7	7.2	100.0
Mental Health Catchment Areas 4 and 5 (Dublin South and South West)															
Tallaght Hospital, Dublin						11	128	46	19	204	5.4	62.7	22.5	9.3	100.0
Mental Health Catchment Area 9 (Kildare and West Wicklow)															
Naas General Hospital						13	89	30	6	138	9.4	64.5	21.7	4.3	100.0
Mental Health Catchment Area 6 (Dublin North West)															
Connolly Hospital						22	112	53	9	196	11.2	57.1	27.0	4.6	100.0
Mental Health Catchment Area 7 (Dublin North)															
Mater Misericordiae Hospital						8	54	11	5	78	10.3	69.2	14.1	6.4	100.0
Laois/Offaly Mental Health Catchment Area															
Midland Regional Hospital, Portlaoise						18	107	46	27	198	9.1	54.0	23.2	13.6	100.0
Clare Mental Health Catchment Area															
Ennis General Hospital						9	64	33	13	119	7.6	53.8	27.7	10.9	100.0

Numbers					Percentages									
					Under 20 years	20-44 years	45-64 years	65 years & over	Total					
Limerick Mental Health Catchment Area														
Mid-Western Regional Hospital, Limerick					21	109	41	17	188	11.2	58.0	21.8	9.0	100.0
Cavan/Monaghan Mental Health Catchment Area														
Cavan General Hospital					3	14	6	12	35	8.6	40.0	17.1	34.3	100.0
Louth/Meath Mental Health Catchment Area														
Our Lady's Hospital, Navan					7	94	39	10	150	4.7	62.7	26.0	6.7	100.0
Donegal Mental Health Catchment Area														
Letterkenny General Hospital					19	78	34	18	149	12.8	52.3	22.8	12.1	100.0
South/North Tipperary Mental Health Catchment Areas														
South Tipperary General Hospital, Clonmel					20	82	29	26	157	12.7	52.2	18.5	16.6	100.0
Waterford Mental Health Catchment Area														
Waterford Regional Hospital					28	98	34	16	176	15.9	55.7	19.3	9.1	100.0
Carlow/Kilkenny Mental Health Catchment Area														
St Luke's Hospital, Kilkenny					18	81	45	26	170	10.6	47.6	26.5	15.3	100.0
North Lee Mental Health Catchment Area														
Mercy Hospital, Cork					11	147	52	14	224	4.9	65.6	23.2	6.3	100.0
South Lee Mental Health Catchment Area														
Cork University Hospital					11	94	37	27	169	6.5	55.6	21.9	16.0	100.0

**Table 4.8** General hospital psychiatric units. First admissions. Age group. Ireland 2010. Numbers with percentages (*continued*)

Percentages										
Numbers										
Total										
Under 20 years										
20-44 years										
45-64 years										
65 years & over										
Total										
West Cork Mental Health Catchment Area										
Bantry General Hospital	4	31	13	13	61	6.6	50.8	21.3	21.3	100.0
Kerry Mental Health Catchment Area										
Kerry General Hospital	26	107	46	23	202	12.9	53.0	22.8	11.4	100.0
Roscommon Mental Health Catchment Area										
Roscommon County Hospital	3	38	31	11	83	3.6	45.8	37.3	13.3	100.0
West Galway Mental Health Catchment Area										
University College Hospital, Galway	12	84	24	14	134	9.0	62.7	17.9	10.4	100.0
Mayo Mental Health Catchment Area										
Mayo General Hospital	10	69	38	15	132	7.6	52.3	28.8	11.4	100.0
Total	283	1,855	746	360	3,244	8.7	57.2	23.0	11.1	100.0



**Table 4.9** Psychiatric hospitals. First admissions. Age group. Ireland 2010. Numbers with percentages

	Numbers					Percentages				
	Under 20 years	20-44 years	45-64 years	65 years & over	Total	Under 20 years	20-44 years	45-64 years	65 years & over	Total
<b>Cluain Mhuire Mental Health Catchment Area 1 (South County Dublin)</b>										
Cluain Mhuire Family Centre, Dublin	2	18	7	0	27	7.4	66.7	25.9	0.0	100.0
<b>Mental Health Catchment Areas 4 and 5 (Dublin South and South West)</b>										
St Loman's Hospital, Dublin	0	0	0	0	0	0.0	0.0	0.0	0.0	0.0
<b>Mental Health Catchment Area 6 (Dublin North West)</b>										
St Brendan's Hospital, Dublin	4	43	20	3	70	5.7	61.4	28.6	4.3	100.0
Sycamore Unit, Connolly Hospital, Dublin	0	0	0	0	0	0.0	0.0	0.0	0.0	0.0
<b>Mental Health Catchment Area 7 (Dublin North)</b>										
St Vincent's Hospital, Fairview	14	118	38	28	198	7.1	59.6	19.2	14.1	100.0
<b>Mental Health Catchment Area 8 (North County Dublin)</b>										
St Ita's Hospital, Portrane	4	134	42	13	193	2.1	69.4	21.8	6.7	100.0
<b>Mental Health Catchment Area 10 (East Wicklow)</b>										
Newcastle Hospital, Greystones	12	53	23	6	94	12.8	56.4	24.5	6.4	100.0
<b>Laois/Offaly Mental Health Catchment Area</b>										
St Fintan's Hospital, Portlaoise	0	0	0	0	0	0.0	0.0	0.0	0.0	0.0
<b>Longford/Westmeath Mental Health Catchment Area</b>										
St Loman's Hospital, Mullingar	13	88	45	16	162	8.0	54.3	27.8	9.9	100.0

**Table 4.9** Psychiatric hospitals. First admissions. Age group. Ireland 2010. Numbers with percentages (*continued*)

Mental Health Catchment Areas										
	Numbers					Percentages				
	Under 20 years	20-44 years	45-64 years	65 years & over	Total	Under 20 years	20-44 years	45-64 years	65 years & over	Total
Louth/Meath Mental Health Catchment Area										
St Brigid's Hospital, Ardee	5	67	37	19	128	3.9	52.3	28.9	14.8	100.0
Cavan/Monaghan Mental Health Catchment Area										
St Davnet's Hospital, Monaghan	1	11	6	2	20	5.0	55.0	30.0	10.0	100.0
North Cork Mental Health Catchment Area										
St Stephen's Hospital, Cork	6	53	16	11	86	7.0	61.6	18.6	12.8	100.0
South Lee Mental Health Catchment Area										
St Finbarr's Hospital, Cork	0	0	0	0	0	0.0	0.0	0.0	0.0	0.0
Kerry Mental Health Catchment Area										
St Finan's Hospital, Killarney	0	1	3	0	4	0.0	25.0	75.0	0.0	100.0
Wexford Mental Health Catchment Area										
St Senan's Hospital, Enniscorthy	10	103	43	21	177	5.6	58.2	24.3	11.9	100.0
South/North Tipperary Mental Health Catchment Area										
St Luke's Hospital, Clonmel	0	0	0	5	5	0.0	0.0	0.0	100.0	100.0
Waterford Mental Health Catchment Area										
St Otteran's Hospital, Waterford	0	0	0	4	4	0.0	0.0	0.0	100.0	100.0
Carlow/Kilkenny Mental Health Catchment Area										
St Canice's Hospital, Kilkenny	0	0	0	7	7	0.0	0.0	0.0	100.0	100.0
St Dymphna's Hospital, Carlow	0	0	0	0	0	0.0	0.0	0.0	0.0	0.0

**Table 4.9** Psychiatric hospitals. First admissions. Age group. Ireland 2010. Numbers with percentages (*continued*)

	Numbers				Percentages					
	Under 20 years	20-44 years	45-64 years	65 years & over	Total	Under 20 years	20-44 years	45-64 years	65 years & over	Total
East Galway Mental Health Catchment Area										
St Brigid's Hospital, Ballinasloe	13	68	31	13	125	10.4	54.4	24.8	10.4	100.0
West Galway Mental Health Catchment Area										
Unit 9A Merlin Park Hospital, Galway	0	0	0	0	0	0.0	0.0	0.0	0.0	0.0
Mayo Mental Health Catchment Area										
An Collín, Castlebar, Mayo	0	0	0	0	0	0.0	0.0	0.0	0.0	0.0
Teach Aisling, Castlebar, Mayo	0	0	0	0	0	0.0	0.0	0.0	0.0	0.0
St Anne's Unit, Sacred Heart Hospital, Castlebar	0	0	0	11	11	0.0	0.0	0.0	100.0	100.0
Sligo/Leitrim Mental Health Catchment Area										
Ballytivnan Sligo/Leitrim Mental Health Services	8	77	32	11	128	6.3	60.2	25.0	8.6	100.0
Donegal Mental Health Catchment Area										
St Conal's Hospital, Letterkenny	0	0	0	0	0	0.0	0.0	0.0	0.0	0.0
Limerick Mental Health Catchment Area										
St Joseph's Hospital, Limerick	0	0	0	0	0	0.0	0.0	0.0	0.0	0.0
Tearmann and Curragour Wards, St Camillus' Hospital, Limerick	0	0	1	32	33	0.0	0.0	3.0	97.0	100.0
Clare Mental Health Catchment Area										
Cappahard Lodge, Ennis	0	0	1	1	2	0.0	0.0	50.0	50.0	100.0
Other Services										
Central Mental Hospital, Dublin	2	37	3	0	42	4.8	88.1	7.1	0.0	100.0
St Joseph's Intellectual Disability Service	0	2	1	2	5	0.0	40.0	20.0	40.0	100.0
Carraig Mór, Cork	1	11	6	0	18	5.6	61.1	33.3	0.0	100.0
Total	95	884	355	205	1,539	6.2	57.4	23.1	13.3	100.0

**Table 4.10** Private hospitals. First admissions. Age group. Ireland 2010. Numbers with percentages

	Numbers					Percentages				
	Under 20 years	20-44 years	45-64 years	65 years & over	Total	Under 20 years	20-44 years	45-64 years	65 years & over	Total
Bloomfield Care Centre – Bloomfield, Kylemore, Owendoher and Swanbrook Wings, Dublin	0	0	4	5	9	0.0	0.0	44.4	55.6	100.0
Hampstead Hospital, Dublin	0	0	2	9	11	0.0	0.0	18.2	81.8	100.0
Highfield Hospital, Dublin	0	0	1	11	12	0.0	0.0	8.3	91.7	100.0
Palmerstown View, Dublin	0	0	0	0	0	0.0	0.0	0.0	0.0	0.0
St John of God Hospital, Dublin	24	249	226	89	588	4.1	42.3	38.4	15.1	100.0
St Patrick's Hospital, Dublin	58	294	260	121	733	7.9	40.1	35.5	16.5	100.0
St Edmundsbury Hospital, Dublin	2	50	51	21	124	1.6	40.3	41.1	16.9	100.0
Lois Bridges, Sutton, Dublin	0	6	0	0	6	0.0	100.0	0.0	0.0	100.0
<b>Total</b>	<b>84</b>	<b>599</b>	<b>544</b>	<b>256</b>	<b>1,483</b>	<b>5.7</b>	<b>40.4</b>	<b>36.7</b>	<b>17.3</b>	<b>100.0</b>

**Table 4.11** General hospital psychiatric units. All admissions. Diagnosis. Ireland 2010. Numbers with percentages

	Organic Mental Disorders	Alcoholic Disorders	Other Drug Disorders	Schizophrenia, Schizotypal and Delusional Disorders	Depressive Disorders	Mania	Neuroses	Eating Disorders	Personality and Behavioural Disorders	Intellectual Disability	Development Disorders	Behavioural & Emotional Disorders of Childhood & Adolescence	Other and Unspecified	Total
<b>Mental Health Catchment Area 2 (Dublin South East)</b>														
St Vincent's University Hospital, Dublin	23	12	11	103	78	47	20	8	23	0	0	0	3	328
	7.0	3.7	3.4	31.4	23.8	14.3	6.1	2.4	7.0	0.0	0.0	0.0	0.9	100.0
<b>Mental Health Catchment Area 3 (Dublin South)</b>														
St James's Hospital, Dublin	2	39	52	112	101	56	25	0	34	5	2	1	2	431
	0.5	9.0	12.1	26.0	23.4	13.0	5.8	0.0	7.9	1.2	0.5	0.2	0.5	100.0
<b>Mental Health Catchment Areas 4 and 5 (Dublin South and South West)</b>														
Tallaght Hospital, Dublin	24	39	38	173	151	46	63	14	38	5	2	2	8	603
	4.0	6.5	6.3	28.7	25.0	7.6	10.4	2.3	6.3	0.8	0.3	0.3	1.3	100.0
<b>Mental Health Catchment Area 9 (Kildare and West Wicklow)</b>														
Naas General Hospital	4	31	32	109	72	35	37	2	34	1	1	2	68	428
	0.9	7.2	7.5	25.5	16.8	8.2	8.6	0.5	7.9	0.2	0.2	0.5	15.9	100.0
<b>Mental Health Catchment Area 6 (Dublin North West)</b>														
Connolly Hospital	2	16	51	82	100	37	20	4	39	0	1	0	25	377
	0.5	4.2	13.5	21.8	26.5	9.8	5.3	1.1	10.3	0.0	0.3	0.0	6.6	100.0
<b>Mental Health Catchment Area 7 (Dublin North)</b>														
Mater Misericordiae Hospital	0	22	39	45	35	8	13	0	19	0	0	0	37	218
	0.0	10.1	17.9	20.6	16.1	3.7	6.0	0.0	8.7	0.0	0.0	0.0	17.0	100.0
<b>Laois/Offaly Mental Health Catchment Area</b>														
Midland Regional Hospital, Portlaoise	15	10	39	95	173	90	87	0	37	1	1	0	10	558
	2.7	1.8	7.0	17.0	31.0	16.1	15.6	0.0	6.6	0.2	0.2	0.0	1.8	100.0
<b>Clare Mental Health Catchment Area</b>														
Ennis General Hospital	7	40	23	77	123	78	35	1	10	4	0	1	13	412
	1.7	9.7	5.6	18.7	29.9	18.9	8.5	0.2	2.4	1.0	0.0	0.2	3.2	100.0

**Table 4.11** General hospital psychiatric units. All admissions. Diagnosis. Ireland 2010. Numbers with percentages (*continued*)

	Organic Mental Disorders	Alcoholic Disorders	Other Drug Disorders	Schizophrenia, Schizotypal and Delusional Disorders	Depressive Disorders	Mania	Neuroses	Eating Disorders	Personality and Behavioural Disorders	Intellectual Disability	Development Disorders	Behavioural & Emotional Disorders of Childhood & Adolescence	Other and Unspecified	Total
<b>Limerick Mental Health Catchment Area</b>														
Mid-Western Regional Hospital, Limerick	12	32	26	122	205	84	54	3	11	1	1	3	27	581
	2.1	5.5	4.5	21.0	35.3	14.5	9.3	0.5	1.9	0.2	0.2	0.5	4.6	100.0
<b>Cavan/Monaghan Mental Health Catchment Area</b>														
Cavan General Hospital	6	6	7	38	27	10	7	0	1	0	0	0	3	105
	5.7	5.7	6.7	36.2	25.7	9.5	6.7	0.0	1.0	0.0	0.0	0.0	2.9	100.0
<b>Louth/Meath Mental Health Catchment Area</b>														
Our Lady's Hospital, Navan	5	25	20	84	87	37	43	1	19	1	0	0	12	334
	1.5	7.5	6.0	25.1	26.0	11.1	12.9	0.3	5.7	0.3	0.0	0.0	3.6	100.0
<b>Donegal Mental Health Catchment Area</b>														
Letterkenny General Hospital	7	83	22	117	125	56	26	1	18	7	1	0	50	513
	1.4	16.2	4.3	22.8	24.4	10.9	5.1	0.2	3.5	1.4	0.2	0.0	9.7	100.0
<b>South/North Tipperary Mental Health Catchment Areas</b>														
South Tipperary General Hospital, Clonmel	7	28	31	121	388	69	19	2	48	1	0	0	2	716
	1.0	3.9	4.3	16.9	54.2	9.6	2.7	0.3	6.7	0.1	0.0	0.0	0.3	100.0
<b>Waterford Mental Health Catchment Area</b>														
Waterford Regional Hospital	7	32	21	86	172	36	6	1	31	1	0	0	252	645
	1.1	5.0	3.3	13.3	26.7	5.6	0.9	0.2	4.8	0.2	0.0	0.0	39.1	100.0
<b>Carlow/Kilkenny Mental Health Catchment Area</b>														
St Luke's Hospital, Kilkenny	10	35	35	77	93	27	51	2	18	9	0	0	116	473
	2.1	7.4	7.4	16.3	19.7	5.7	10.8	0.4	3.8	1.9	0.0	0.0	24.5	100.0
<b>North Lee Mental Health Catchment Area</b>														
Mercy Hospital, Cork	12	70	21	162	274	78	21	2	21	5	0	0	4	670
	1.8	10.4	3.1	24.2	40.9	11.6	3.1	0.3	3.1	0.7	0.0	0.0	0.6	100.0

**Table 4.11** General hospital psychiatric units. All admissions. Diagnosis. Ireland 2010. Numbers with percentages (*continued*)

	Organic Mental Disorders	Alcoholic Disorders	Other Drug Disorders	Schizophrenia, Schizotypal and Delusional Disorders	Depressive Disorders	Mania	Neuroses	Eating Disorders	Personality and Behavioural Disorders	Intellectual Disability	Development Disorders	Behavioural & Emotional Disorders of Childhood & Adolescence	Other and Unspecified	Total
<b>South Lee Mental Health Catchment Area</b>														
Cork University Hospital	27 4.6	34 5.9	20 3.4	191 32.9	188 32.4	59 10.2	32 5.5	0 0.0	15 2.6	4 0.7	0 0.0	1 0.2	10 1.7	581 100.0
<b>West Cork Mental Health Catchment Area</b>														
Bantry General Hospital	1 0.5	22 10.3	5 2.3	58 27.1	38 17.8	33 15.4	23 10.7	0 0.0	21 9.8	0 0.0	1 0.5	0 0.0	12 5.6	214 100.0
<b>Kerry Mental Health Catchment Area</b>														
Kerry General Hospital	14 1.9	68 9.3	41 5.6	186 25.4	191 26.1	110 15.0	44 6.0	6 0.8	63 8.6	2 0.3	0 0.0	1 0.1	6 0.8	732 100.0
<b>Roscommon Mental Health Catchment Area</b>														
Roscommon County Hospital	14 4.9	15 5.3	10 3.5	57 20.1	72 25.4	66 23.3	33 11.7	0 0.0	7 2.5	0 0.0	0 0.0	0 0.0	9 3.2	283 100.0
<b>West Galway Mental Health Catchment Area</b>														
University College Hospital, Galway	9 1.8	39 7.8	21 4.2	138 27.5	105 21.0	61 12.2	25 5.0	0 0.0	62 12.4	4 0.8	1 0.2	2 0.4	34 6.8	501 100.0
<b>Mayo Mental Health Catchment Area</b>														
Mayo General Hospital	3 0.6	32 6.8	10 2.1	94 19.9	222 46.9	62 13.1	17 3.6	0 0.0	22 4.7	2 0.4	3 0.6	3 0.6	3 0.6	473 100.0
<b>Total</b>	<b>211</b>	<b>730</b>	<b>575</b>	<b>2,327</b>	<b>3,020</b>	<b>1,185</b>	<b>701</b>	<b>47</b>	<b>591</b>	<b>53</b>	<b>14</b>	<b>16</b>	<b>706</b>	<b>10,176</b>
	2.1	7.2	5.7	22.9	29.7	11.6	6.9	0.5	5.8	0.5	0.1	0.2	6.9	100.0

**Table 4.12** Psychiatric hospitals. All admissions. Diagnosis. Ireland 2010. Numbers with percentages

	Organic Mental Disorders	Alcoholic Disorders	Other Drug Disorders	Schizophrenia, Schizotypal and Delusional Disorders	Depressive Disorders	Mania	Neuroses	Eating Disorders	Personality and Behavioural Disorders	Intellectual Disability	Development Disorders	Behavioural & Emotional Disorders of Childhood & Adolescence	Other and Unspecified	Total
<b>Cluain Mhuire Mental Health Catchment Area 1 (South County Dublin)</b>														
Cluain Mhuire Family Centre, Dublin	3	14	5	46	23	19	8	0	24	1	0	0	103	246
	1.2	5.7	2.0	18.7	9.3	7.7	3.3	0.0	9.8	0.4	0.0	0.0	41.9	100.0
<b>Mental Health Catchment Areas 4 and 5 (Dublin South and South West)</b>														
St Loman's Hospital, Dublin	3	4	0	17	0	2	0	0	3	1	0	0	0	30
	10.0	13.3	0.0	56.7	0.0	6.7	0.0	0.0	10.0	3.3	0.0	0.0	0.0	100.0
<b>Mental Health Catchment Area 6 (Dublin North West)</b>														
St Brendan's Hospital, Dublin	1	14	0	95	81	17	1	0	7	1	0	0	13	230
	0.4	6.1	0.0	41.3	35.2	7.4	0.4	0.0	3.0	0.4	0.0	0.0	5.7	100.0
Sycamore Unit, Connolly Hospital, Dublin	11	0	0	0	0	0	0	0	0	0	0	0	0	11
	100.0	0.0	0.0	0.0	0.0	0.0	0.0	0.0	0.0	0.0	0.0	0.0	0.0	100.0
<b>Mental Health Catchment Area 7 (Dublin North)</b>														
St Vincent's Hospital, Fairview	15	53	73	161	79	60	27	0	69	4	1	1	29	572
	2.6	9.3	12.8	28.1	13.8	10.5	4.7	0.0	12.1	0.7	0.2	0.2	5.1	100.0
<b>Mental Health Catchment Area 8 (North County Dublin)</b>														
St Ita's Hospital – Mental Health Services	3	5	11	51	130	42	3	0	9	1	0	0	336	591
	0.5	0.8	1.9	8.6	22.0	7.1	0.5	0.0	1.5	0.2	0.0	0.0	56.9	100.0
<b>Mental Health Catchment Area 10 (East Wicklow)</b>														
Newcastle Hospital, Greystones	5	40	25	72	120	33	35	1	17	8	0	2	2	360
	1.4	11.1	6.9	20.0	33.3	9.2	9.7	0.3	4.7	2.2	0.0	0.6	0.6	100.0
<b>Laois/Offaly Mental Health Catchment Area</b>														
St Fintan's Hospital, Portlaoise	5	0	0	13	4	1	0	0	3	0	0	0	0	26
	19.2	0.0	0.0	50.0	15.4	3.8	0.0	0.0	11.5	0.0	0.0	0.0	0.0	100.0



[illegible]

**Table 4.12** Psychiatric hospitals. All admissions. Diagnosis. Ireland 2010. Numbers with percentages (*continued*)

	Organic Mental Disorders	Alcoholic Disorders	Other Drug Disorders	Schizophrenia, Schizotypal and Delusional Disorders	Depressive Disorders	Mania	Neuroses	Eating Disorders	Personality and Behavioural Disorders	Intellectual Disability	Development Disorders	Behavioural & Emotional Disorders of Childhood & Adolescence	Other and Unspecified	Total
<b>Waterford Mental Health Catchment Area</b>														
St Otteran's Hospital, Waterford	16	1	0	12	4	2	0	0	0	0	0	0	5	40
	40.0	2.5	0.0	30.0	10.0	5.0	0.0	0.0	0.0	0.0	0.0	0.0	12.5	100.0
<b>Carlow/Kilkenny Mental Health Catchment Area</b>														
St Canice's Hospital, Kilkenny	6	0	0	0	0	0	0	0	0	1	0	0	4	11
	54.5	0.0	0.0	0.0	0.0	0.0	0.0	0.0	0.0	9.1	0.0	0.0	36.4	100.0
St Dymphna's Hospital, Carlow	0	0	1	1	0	0	0	0	0	0	0	0	1	3
	0.0	0.0	33.3	33.3	0.0	0.0	0.0	0.0	0.0	0.0	0.0	0.0	33.3	100.0
<b>East Galway Mental Health Catchment Area</b>														
St Brigid's Hospital, Ballinasloe	7	56	14	105	114	43	42	3	21	5	0	2	0	412
	1.7	13.6	3.4	25.5	27.7	10.4	10.2	0.7	5.1	1.2	0.0	0.5	0.0	100.0
<b>West Galway Mental Health Catchment Area</b>														
Unit 9A Merlin Park Hospital, Galway	0	0	0	5	0	0	0	0	0	0	0	0	0	5
	0.0	0.0	0.0	100.0	0.0	0.0	0.0	0.0	0.0	0.0	0.0	0.0	0.0	100.0
<b>Mayo Mental Health Catchment Area</b>														
An Coilin, Castlebar, Mayo	0	0	0	5	7	2	0	0	0	2	0	0	1	17
	0.0	0.0	0.0	29.4	41.2	11.8	0.0	0.0	0.0	11.8	0.0	0.0	5.9	100.0
Teach Aisling, Castlebar, Mayo	0	0	0	2	0	1	0	0	0	0	0	0	0	3
	0.0	0.0	0.0	66.7	0.0	33.3	0.0	0.0	0.0	0.0	0.0	0.0	0.0	100.0
St Anne's Unit, Sacred Heart Hospital, Castlebar	5	0	0	2	0	0	0	0	0	0	0	0	9	16
	31.3	0.0	0.0	12.5	0.0	0.0	0.0	0.0	0.0	0.0	0.0	0.0	56.3	100.0
<b>Sligo/Leitrim Mental Health Catchment Area</b>														
Ballytivnan Sligo/Leitrim Mental Health Services	3	97	42	100	132	38	39	3	42	12	5	0	14	527
	0.6	18.4	8.0	19.0	25.0	7.2	7.4	0.6	8.0	2.3	0.9	0.0	2.7	100.0

**Table 4.12** Psychiatric hospitals. All admissions. Diagnosis. Ireland 2010. Numbers with percentages (*continued*)

	Organic Mental Disorders	Alcoholic Disorders	Other Drug Disorders	Schizophrenia, Schizotypal and Delusional Disorders	Depressive Disorders	Mania	Neuroses	Eating Disorders	Personality and Behavioural Disorders	Intellectual Disability	Development Disorders	Behavioural & Emotional Disorders of Childhood & Adolescence	Other and Unspecified	Total
<b>Donegal Mental Health Catchment Area</b>														
St Conal's Hospital, Letterkenny	0	0	0	0	0	0	0	0	0	0	0	0	0	0
	0.0	0.0	0.0	0.0	0.0	0.0	0.0	0.0	0.0	0.0	0.0	0.0	0.0	0.0
<b>Limerick Mental Health Catchment Area</b>														
St Joseph's Hospital, Limerick	0	0	0	0	0	0	0	0	0	0	0	0	0	0
	0.0	0.0	0.0	0.0	0.0	0.0	0.0	0.0	0.0	0.0	0.0	0.0	0.0	0.0
Tearmann and Curragour Wards, St Camillus' Hospital, Limerick	76	0	0	0	8	0	0	0	0	0	0	0	2	86
	88.4	0.0	0.0	0.0	9.3	0.0	0.0	0.0	0.0	0.0	0.0	0.0	2.3	100.0
<b>Clare Mental Health Catchment Area</b>														
Orchard Grove, Ennis, Clare	0	1	0	2	0	0	0	0	0	0	0	0	0	3
	0.0	33.3	0.0	66.7	0.0	0.0	0.0	0.0	0.0	0.0	0.0	0.0	0.0	100.0
Cappahard Lodge, Ennis	5	0	0	4	2	0	0	0	0	0	0	0	0	11
	45.5	0.0	0.0	36.4	18.2	0.0	0.0	0.0	0.0	0.0	0.0	0.0	0.0	100.0
<b>Other Services</b>														
Central Mental Hospital, Dublin	2	2	2	41	3	0	1	0	5	2	0	0	1	59
	3.4	3.4	3.4	69.5	5.1	0.0	1.7	0.0	8.5	3.4	0.0	0.0	1.7	100.0
St Joseph's Intellectual Disability Service	0	0	0	0	0	0	0	0	0	1	0	0	68	69
	0.0	0.0	0.0	0.0	0.0	0.0	0.0	0.0	0.0	1.4	0.0	0.0	98.6	100.0
Carraig Mór, Cork	2	4	1	31	10	17	0	0	10	0	0	0	0	75
	2.7	5.3	1.3	41.3	13.3	22.7	0.0	0.0	13.3	0.0	0.0	0.0	0.0	100.0
<b>Total</b>	<b>218</b>	<b>404</b>	<b>269</b>	<b>1,217</b>	<b>1,154</b>	<b>492</b>	<b>325</b>	<b>15</b>	<b>353</b>	<b>59</b>	<b>7</b>	<b>8</b>	<b>617</b>	<b>5,138</b>
	4.2	7.9	5.2	23.7	22.5	9.6	6.3	0.3	6.9	1.1	0.1	0.2	12.0	100.0

**Table 4.13** Private hospitals. All admissions. Diagnosis. Ireland 2010. Numbers with percentages

	Organic Mental Disorders	Alcoholic Disorders	Other Drug Disorders	Schizophrenia, Schizotypal and Delusional Disorders	Depressive Disorders	Mania	Neuroses	Eating Disorders	Personality and Behavioural Disorders	Intellectual Disability	Development Disorders	Behavioural & Emotional Disorders of Childhood & Adolescence	Other and Unspecified	Total
Bloomfield Care Centre – Bloomfield, Kylemore, Owendoher and Swanbrook Wings, Dublin	10	4	0	4	0	3	0	0	0	0	0	0	0	21
Hampstead Hospital, Dublin	47.6	19.0	0.0	19.0	0.0	14.3	0.0	0.0	0.0	0.0	0.0	0.0	0.0	100.0
Highfield Hospital, Dublin	16	0	0	2	2	0	0	0	0	0	0	0	1	21
	76.2	0.0	0.0	9.5	9.5	0.0	0.0	0.0	0.0	0.0	0.0	0.0	4.8	100.0
Palmerstown View, Dublin	9	1	0	0	2	0	0	0	0	0	0	0	1	13
	69.2	7.7	0.0	0.0	15.4	0.0	0.0	0.0	0.0	0.0	0.0	0.0	7.7	100.0
St John of God Hospital, Dublin	0	0	0	0	0	0	0	0	0	1	0	0	0	1
	0.0	0.0	0.0	0.0	0.0	0.0	0.0	0.0	0.0	100.0	0.0	0.0	0.0	100.0
St Patrick's Hospital, Dublin	42	249	69	112	262	86	174	14	46	0	1	0	331	1,386
	3.0	18.0	5.0	8.1	18.9	6.2	12.6	1.0	3.3	0.0	0.1	0.0	23.9	100.0
	33	352	52	146	932	278	300	130	36	0	3	5	87	2,354
	1.4	15.0	2.2	6.2	39.6	11.8	12.7	5.5	1.5	0.0	0.1	0.2	3.7	100.0
St Edmundsbury Hospital, Dublin	1	58	1	14	257	50	91	0	4	0	0	0	22	498
	0.2	11.6	0.2	2.8	51.6	10.0	18.3	0.0	0.8	0.0	0.0	0.0	4.4	100.0
Lois Bridges, Sutton, Dublin	0	0	0	0	0	0	0	11	0	0	0	0	0	11
	0.0	0.0	0.0	0.0	0.0	0.0	0.0	100.0	0.0	0.0	0.0	0.0	0.0	100.0
<b>Total</b>	<b>111</b>	<b>664</b>	<b>122</b>	<b>278</b>	<b>1,455</b>	<b>417</b>	<b>565</b>	<b>155</b>	<b>86</b>	<b>1</b>	<b>4</b>	<b>5</b>	<b>442</b>	<b>4,305</b>
	2.6	15.4	2.8	6.5	33.8	9.7	13.1	3.6	2.0	0.0	0.1	0.1	10.3	100.0

**Table 4.14** General hospital psychiatric units. First admissions. Ireland 2010. Numbers with percentages

	Organic Mental Disorders	Alcoholic Disorders	Other Drug Disorders	Schizophrenia, Schizotypal and Delusional Disorders	Depressive Disorders	Mania	Neuroses	Eating Disorders	Personality and Behavioural Disorders	Intellectual Disability	Development Disorders	Behavioural & Emotional Disorders of Childhood & Adolescence	Other and Unspecified	Total
<b>Mental Health Catchment Area 2 (Dublin South East)</b>														
St Vincent's University Hospital, Dublin	15	5	5	15	20	9	7	4	7	0	0	0	0	87
	17.2	5.7	5.7	17.2	23.0	10.3	8.0	4.6	8.0	0.0	0.0	0.0	0.0	100.0
<b>Mental Health Catchment Area 3 (Dublin South)</b>														
St James's Hospital, Dublin	1	18	29	34	61	25	13	0	9	3	0	0	1	194
	0.5	9.3	14.9	17.5	31.4	12.9	6.7	0.0	4.6	1.5	0.0	0.0	0.5	100.0
<b>Mental Health Catchment Areas 4 and 5 (Dublin South and South West)</b>														
Tallaght Hospital, Dublin	13	18	19	26	54	7	43	0	14	2	1	1	6	204
	6.4	8.8	9.3	12.7	26.5	3.4	21.1	0.0	6.9	1.0	0.5	0.5	2.9	100.0
<b>Mental Health Catchment Area 9 (Kildare and West Wicklow)</b>														
Naas General Hospital	1	14	12	22	23	12	17	1	7	1	0	1	27	138
	0.7	10.1	8.7	15.9	16.7	8.7	12.3	0.7	5.1	0.7	0.0	0.7	19.6	100.0
<b>Mental Health Catchment Area 6 (Dublin North West)</b>														
Connolly Hospital	1	9	35	37	49	19	14	4	13	0	0	0	15	196
	0.5	4.6	17.9	18.9	25.0	9.7	7.1	2.0	6.6	0.0	0.0	0.0	7.7	100.0
<b>Mental Health Catchment Area 7 (Dublin North)</b>														
Mater Misericordiae Hospital	0	6	17	10	12	4	7	0	2	0	0	0	20	78
	0.0	7.7	21.8	12.8	15.4	5.1	9.0	0.0	2.6	0.0	0.0	0.0	25.6	100.0
<b>Laois/Offaly Mental Health Catchment Area</b>														
Midland Regional Hospital, Portlaoise	10	8	22	17	65	15	47	0	5	1	1	0	7	198
	5.1	4.0	11.1	8.6	32.8	7.6	23.7	0.0	2.5	0.5	0.5	0.0	3.5	100.0
<b>Clare Mental Health Catchment Area</b>														
Ennis General Hospital	3	8	8	10	50	16	16	0	1	0	0	0	7	119
	2.5	6.7	6.7	8.4	42.0	13.4	13.4	0.0	0.8	0.0	0.0	0.0	5.9	100.0

**Table 4.14** General hospital psychiatric units. First admissions. Ireland 2010. Numbers with percentages (*continued*)

	Organic Mental Disorders	Alcoholic Disorders	Other Drug Disorders	Schizophrenia, Schizotypal and Delusional Disorders	Depressive Disorders	Mania	Neuroses	Eating Disorders	Personality and Behavioural Disorders	Intellectual Disability	Development Disorders	Behavioural & Emotional Disorders of Childhood & Adolescence	Other and Unspecified	Total
<b>Limerick Mental Health Catchment Area</b>														
Mid-Western Regional Hospital, Limerick	5	13	11	21	76	12	24	1	5	0	0	2	18	188
	2.7	6.9	5.9	11.2	40.4	6.4	12.8	0.5	2.7	0.0	0.0	1.1	9.6	100.0
<b>Cavan/Monaghan Mental Health Catchment Area</b>														
Cavan General Hospital	6	3	4	8	8	1	3	0	0	0	0	0	2	35
	17.1	8.6	11.4	22.9	22.9	2.9	8.6	0.0	0.0	0.0	0.0	0.0	5.7	100.0
<b>Louth/Meath Mental Health Catchment Area</b>														
Our Lady's Hospital, Navan	2	12	10	27	41	15	25	0	7	1	0	0	10	150
	1.3	8.0	6.7	18.0	27.3	10.0	16.7	0.0	4.7	0.7	0.0	0.0	6.7	100.0
<b>Donegal Mental Health Catchment Area</b>														
Letterkenny General Hospital	6	25	10	26	49	6	12	1	2	1	1	0	10	149
	4.0	16.8	6.7	17.4	32.9	4.0	8.1	0.7	1.3	0.7	0.7	0.0	6.7	100.0
<b>South/North Tipperary Mental Health Catchment Areas</b>														
South Tipperary General Hospital, Clonmel	7	8	8	15	96	11	9	1	1	0	0	0	1	157
	4.5	5.1	5.1	9.6	61.1	7.0	5.7	0.6	0.6	0.0	0.0	0.0	0.6	100.0
<b>Waterford Mental Health Catchment Area</b>														
Waterford Regional Hospital	4	2	0	1	13	1	3	0	2	0	0	0	150	176
	2.3	1.1	0.0	0.6	7.4	0.6	1.7	0.0	1.1	0.0	0.0	0.0	85.2	100.0
<b>Carlow/Kilkenny Mental Health Catchment Area</b>														
St Luke's Hospital, Kilkenny	8	8	13	4	26	5	31	1	3	2	0	0	69	170
	4.7	4.7	7.6	2.4	15.3	2.9	18.2	0.6	1.8	1.2	0.0	0.0	40.6	100.0
<b>North Lee Mental Health Catchment Area</b>														
Mercy Hospital, Cork	5	36	8	39	100	16	9	0	4	3	0	0	4	224
	2.2	16.1	3.6	17.4	44.6	7.1	4.0	0.0	1.8	1.3	0.0	0.0	1.8	100.0

**Table 4.14** General hospital psychiatric units. First admissions. Ireland 2010. Numbers with percentages (*continued*)

	Organic Mental Disorders	Alcoholic Disorders	Other Drug Disorders	Schizophrenia, Schizotypal and Delusional Disorders	Depressive Disorders	Mania	Neuroses	Eating Disorders	Personality and Behavioural Disorders	Intellectual Disability	Development Disorders	Behavioural & Emotional Disorders of Childhood & Adolescence	Other and Unspecified	Total
<b>South Lee Mental Health Catchment Area</b>														
Cork University Hospital	12	10	12	30	67	12	15	0	3	1	0	1	6	169
	7.1	5.9	7.1	17.8	39.6	7.1	8.9	0.0	1.8	0.6	0.0	0.6	3.6	100.0
<b>West Cork Mental Health Catchment Area</b>														
Bantry General Hospital	1	6	4	12	12	7	12	0	2	0	1	0	4	61
	1.6	9.8	6.6	19.7	19.7	11.5	19.7	0.0	3.3	0.0	1.6	0.0	6.6	100.0
<b>Kerry Mental Health Catchment Area</b>														
Kerry General Hospital	5	22	16	37	61	22	17	1	15	1	0	1	4	202
	2.5	10.9	7.9	18.3	30.2	10.9	8.4	0.5	7.4	0.5	0.0	0.5	2.0	100.0
<b>Roscommon Mental Health Catchment Area</b>														
Roscommon County Hospital	11	5	0	6	23	11	17	0	2	0	0	0	8	83
	13.3	6.0	0.0	7.2	27.7	13.3	20.5	0.0	2.4	0.0	0.0	0.0	9.6	100.0
<b>West Galway Mental Health Catchment Area</b>														
University College Hospital, Galway	7	10	10	26	38	7	10	0	13	1	0	0	12	134
	5.2	7.5	7.5	19.4	28.4	5.2	7.5	0.0	9.7	0.7	0.0	0.0	9.0	100.0
<b>Mayo Mental Health Catchment Area</b>														
Mayo General Hospital	2	15	6	9	79	11	5	0	0	0	0	2	3	132
	1.5	11.4	4.5	6.8	59.8	8.3	3.8	0.0	0.0	0.0	0.0	1.5	2.3	100.0
<b>Total</b>	<b>125</b>	<b>261</b>	<b>259</b>	<b>432</b>	<b>1,023</b>	<b>244</b>	<b>356</b>	<b>14</b>	<b>117</b>	<b>17</b>	<b>4</b>	<b>8</b>	<b>384</b>	<b>3,244</b>
	3.9	8.0	8.0	13.3	31.5	7.5	11.0	0.4	3.6	0.5	0.1	0.2	11.8	100.0

**Table 4.15** Psychiatric hospitals. First admissions. Diagnosis. Ireland 2010. Numbers with percentages

	Organic Mental Disorders	Alcoholic Disorders	Other Drug Disorders	Schizophrenia, Schizotypal and Delusional Disorders	Depressive Disorders	Mania	Neuroses	Eating Disorders	Personality and Behavioural Disorders	Intellectual Disability	Development Disorders	Behavioural & Emotional Disorders of Childhood & Adolescence	Other and Unspecified	Total
<b>Cluain Mhuire Mental Health Catchment Area 1 (South County Dublin)</b>														
Cluain Mhuire Family Centre, Dublin	0	3	0	5	1	2	2	0	0	0	0	0	14	27
	0.0	11.1	0.0	18.5	3.7	7.4	7.4	0.0	0.0	0.0	0.0	0.0	51.9	100.0
<b>Mental Health Catchment Areas 4 and 5 (Dublin South and South West)</b>														
St Loman's Hospital, Dublin	0	0	0	0	0	0	0	0	0	0	0	0	0	0
	0.0	0.0	0.0	0.0	0.0	0.0	0.0	0.0	0.0	0.0	0.0	0.0	0.0	0.0
<b>Mental Health Catchment Area 6 (Dublin North West)</b>														
St Brendan's Hospital, Dublin	0	3	0	23	27	3	0	0	1	0	0	0	13	70
	0.0	4.3	0.0	32.9	38.6	4.3	0.0	0.0	1.4	0.0	0.0	0.0	18.6	100.0
Sycamore Unit, Connolly Hospital, Dublin	0	0	0	0	0	0	0	0	0	0	0	0	0	0
	0.0	0.0	0.0	0.0	0.0	0.0	0.0	0.0	0.0	0.0	0.0	0.0	0.0	0.0
<b>Mental Health Catchment Area 7 (Dublin North)</b>														
St Vincent's Hospital, Fairview	10	21	35	40	31	16	16	0	9	3	1	1	15	198
	5.1	10.6	17.7	20.2	15.7	8.1	8.1	0.0	4.5	1.5	0.5	0.5	7.6	100.0
<b>Mental Health Catchment Area 8 (North County Dublin)</b>														
St Ita's Hospital – Mental Health Services	3	1	3	10	41	9	1	0	1	0	0	0	124	193
	1.6	0.5	1.6	5.2	21.2	4.7	0.5	0.0	0.5	0.0	0.0	0.0	64.2	100.0
<b>Mental Health Catchment Area 10 (East Wicklow)</b>														
Newcastle Hospital, Greystones	3	2	9	13	37	9	17	0	2	1	0	1	0	94
	3.2	2.1	9.6	13.8	39.4	9.6	18.1	0.0	2.1	1.1	0.0	1.1	0.0	100.0
<b>Laois/Offaly Mental Health Catchment Area</b>														
St Fintan's Hospital, Portlaoise	0	0	0	0	0	0	0	0	0	0	0	0	0	0
	0.0	0.0	0.0	0.0	0.0	0.0	0.0	0.0	0.0	0.0	0.0	0.0	0.0	0.0



[illegible]

**Table 4.15** Psychiatric hospitals. First admissions. Diagnosis. Ireland 2010. Numbers with percentages (*continued*)

	Organic Mental Disorders	Alcoholic Disorders	Other Drug Disorders	Schizophrenia, Schizotypal and Delusional Disorders	Depressive Disorders	Mania	Neuroses	Eating Disorders	Personality and Behavioural Disorders	Intellectual Disability	Development Disorders	Behavioural & Emotional Disorders of Childhood & Adolescence	Other and Unspecified	Total
<b>Waterford Mental Health Catchment Area</b>														
St Otteran's Hospital, Waterford	3	0	0	0	0	0	0	0	0	0	0	0	1	4
	75.0	0.0	0.0	0.0	0.0	0.0	0.0	0.0	0.0	0.0	0.0	0.0	25.0	100.0
<b>Carlow/Kilkenny Mental Health Catchment Area</b>														
St Canice's Hospital, Kilkenny	3	0	0	0	0	0	0	0	0	0	0	0	4	7
	60.0	0.0	0.0	0.0	0.0	0.0	0.0	0.0	0.0	0.0	0.0	0.0	0.0	0.0
St Dymphna's Hospital, Carlow	0	0	0	0	0	0	0	0	0	0	0	0	0	0
	0.0	0.0	0.0	0.0	0.0	0.0	0.0	0.0	0.0	0.0	0.0	0.0	0.0	0.0
<b>East Galway Mental Health Catchment Area</b>														
St Brigid's Hospital, Ballinasloe	5	19	6	17	46	4	20	2	4	1	0	1	0	125
	4.0	15.2	4.8	13.6	36.8	3.2	16.0	1.6	3.2	0.8	0.0	0.8	0.0	100.0
<b>West Galway Mental Health Catchment Area</b>														
Unit 9A Merlin Park Hospital, Galway	0	0	0	0	0	0	0	0	0	0	0	0	0	0
	0.0	0.0	0.0	0.0	0.0	0.0	0.0	0.0	0.0	0.0	0.0	0.0	0.0	0.0
<b>Mayo Mental Health Catchment Area</b>														
An Coilin, Castlebar, Mayo	0	0	0	0	0	0	0	0	0	0	0	0	0	0
	0.0	0.0	0.0	0.0	0.0	0.0	0.0	0.0	0.0	0.0	0.0	0.0	0.0	0.0
Teach Aisling, Castlebar, Mayo	0	0	0	0	0	0	0	0	0	0	0	0	0	0
	0.0	0.0	0.0	0.0	0.0	0.0	0.0	0.0	0.0	0.0	0.0	0.0	0.0	0.0
St Anne's Unit, Sacred Heart Hospital, Castlebar	1	0	0	1	0	0	0	0	0	0	0	0	9	11
	9.1	0.0	0.0	9.1	0.0	0.0	0.0	0.0	0.0	0.0	0.0	0.0	81.8	100.0
<b>Sligo/Leitrim Mental Health Catchment Area</b>														
Ballytivnan Sligo/Leitrim Mental Health Services	2	25	8	15	43	8	14	1	5	1	0	0	6	128
	1.6	19.5	6.3	11.7	33.6	6.3	10.9	0.8	3.9	0.8	0.0	0.0	4.7	100.0

**Table 4.15** Psychiatric hospitals. First admissions. Ireland 2010. Numbers with percentages (*continued*)

	Organic Mental Disorders	Alcoholic Disorders	Other Drug Disorders	Schizophrenia, Schizotypal and Delusional Disorders	Depressive Disorders	Mania	Neuroses	Eating Disorders	Personality and Behavioural Disorders	Intellectual Disability	Development Disorders	Behavioural & Emotional Disorders of Childhood & Adolescence	Other and Unspecified	Total
<b>Donegal Mental Health Catchment Area</b>														
St Conal's Hospital, Letterkenny	0 0.0	0 0.0	0 0.0	0 0.0	0 0.0	0 0.0	0 0.0	0 0.0	0 0.0	0 0.0	0 0.0	0 0.0	0 0.0	0 0.0
<b>Limerick Mental Health Catchment Area</b>														
St Joseph's Hospital, Limerick	0 0.0	0 0.0	0 0.0	0 0.0	0 0.0	0 0.0	0 0.0	0 0.0	0 0.0	0 0.0	0 0.0	0 0.0	0 0.0	0 0.0
Tearmann and Curragour Wards, St Camillus' Hospital, Limerick	29 87.9	0 0.0	0 0.0	0 0.0	3 9.1	0 0.0	0 0.0	0 0.0	0 0.0	0 0.0	0 0.0	0 0.0	1 3.0	33 100.0
<b>Clare Mental Health Catchment Area</b>														
Cappahard Lodge, Ennis	2 100.0	0 0.0	0 0.0	0 0.0	0 0.0	0 0.0	0 0.0	0 0.0	0 0.0	0 0.0	0 0.0	0 0.0	0 0.0	2 100.0
<b>Other Services</b>														
Central Mental Hospital, Dublin	2 4.8	2 4.8	2 4.8	28 66.7	2 4.8	0 0.0	1 2.4	0 0.0	2 4.8	2 4.8	0 0.0	0 0.0	1 2.4	42 100.0
St Joseph's Intellectual Disability Service	0 0.0	0 0.0	0 0.0	0 0.0	0 0.0	0 0.0	0 0.0	0 0.0	0 0.0	0 0.0	0 0.0	0 0.0	5 100.0	5 100.0
Carraig Mór	1 5.6	1 5.6	1 5.6	4 22.2	4 22.2	6 33.3	0 0.0	0 0.0	1 5.6	0 0.0	0 0.0	0 0.0	0 0.0	18 100.0
<b>Total</b>	<b>101</b>	<b>125</b>	<b>102</b>	<b>245</b>	<b>408</b>	<b>97</b>	<b>164</b>	<b>5</b>	<b>60</b>	<b>11</b>	<b>2</b>	<b>6</b>	<b>213</b>	<b>1,539</b>
	6.6	8.1	6.6	15.9	26.5	6.3	10.7	0.3	3.9	0.7	0.1	0.4	13.8	100.0

**Table 4.16** Private hospitals. First admissions. Ireland 2010. Numbers with percentages

	Organic Mental Disorders	Alcoholic Disorders	Other Drug Disorders	Schizophrenia, Schizotypal and Delusional Disorders	Depressive Disorders	Mania	Neuroses	Eating Disorders	Personality and Behavioural Disorders	Intellectual Disability	Development Disorders	Behavioural & Emotional Disorders of Childhood & Adolescence	Other and Unspecified	Total
Bloomfield Care Centre – Bloomfield, Kylemore, Owendoher and Swanbrook Wings, Dublin	4	2	0	2	0	1	0	0	0	0	0	0	0	9
Hampstead Hospital, Dublin	44.4	22.2	0.0	22.2	0.0	11.1	0.0	0.0	0.0	0.0	0.0	0.0	0.0	100.0
Highfield Hospital, Dublin	8	0	0	1	1	0	0	0	0	0	0	0	1	11
	72.7	0.0	0.0	9.1	9.1	0.0	0.0	0.0	0.0	0.0	0.0	0.0	9.1	100.0
Palmerstown View, Dublin	9	1	0	0	2	0	0	0	0	0	0	0	0	12
	75.0	8.3	0.0	0.0	16.7	0.0	0.0	0.0	0.0	0.0	0.0	0.0	0.0	100.0
St John of God Hospital, Dublin	0	0	0	0	0	0	0	0	0	0	0	0	0	0
	0.0	0.0	0.0	0.0	0.0	0.0	0.0	0.0	0.0	0.0	0.0	0.0	0.0	0.0
St Patrick's Hospital, Dublin	22	98	31	33	116	22	101	5	18	0	0	0	142	588
	3.7	16.7	5.3	5.6	19.7	3.7	17.2	0.9	3.1	0.0	0.0	0.0	24.1	100.0
St Edmundsbury Hospital, Dublin	13	136	20	34	281	54	120	41	3	0	2	2	27	733
	1.8	18.6	2.7	4.6	38.3	7.4	16.4	5.6	0.4	0.0	0.3	0.3	3.7	100.0
Lois Bridges, Sutton, Dublin	1	14	0	3	63	7	31	0	0	0	0	0	5	124
	0.8	11.3	0.0	2.4	50.8	5.6	25.0	0.0	0.0	0.0	0.0	0.0	4.0	100.0
Total	0	0	0	0	0	0	0	6	0	0	0	0	0	6
	0.0	0.0	0.0	0.0	0.0	0.0	0.0	100.0	0.0	0.0	0.0	0.0	0.0	100.0
	57	251	51	73	463	84	252	52	21	0	2	2	175	1,483
	3.8	16.9	3.4	4.9	31.2	5.7	17.0	3.5	1.4	0.0	0.1	0.1	11.8	100.0

**Table 4.17** General hospital psychiatric units. Discharges and deaths. Ireland 2010. Numbers with percentages

	Numbers			Percentages		
	Discharges	Deaths	Total	Discharges	Deaths	Total
<b>Mental Health Catchment Area 2 (Dublin South East)</b>						
St Vincent's University Hospital, Dublin	324	1	325	99.7	0.3	100.0
<b>Mental Health Catchment Area 3 (Dublin South)</b>						
St James's Hospital, Dublin	444	0	444	100.0	0.0	100.0
<b>Mental Health Catchment Areas 4 and 5 (Dublin South and South West)</b>						
Tallaght Hospital, Dublin	602	1	603	99.8	0.2	100.0
<b>Mental Health Catchment Area 9 (Kildare and West Wicklow)</b>						
Naas General Hospital	436	0	436	100.0	0.0	100.0
<b>Mental Health Catchment Area 6 (Dublin North West)</b>						
Connolly Hospital	351	0	351	100.0	0.0	100.0
<b>Mental Health Catchment Area 7 (Dublin North)</b>						
Mater Misericordiae Hospital	213	0	213	100.0	0.0	100.0
<b>Laois/Offaly Mental Health Catchment Area</b>						
Midland Regional Hospital, Portlaoise	571	0	571	100.0	0.0	100.0
<b>Clare Mental Health Catchment Area</b>						
Ennis General Hospital	406	0	406	100.0	0.0	100.0
<b>Limerick Mental Health Catchment Area</b>						
Mid-Western Regional Hospital, Limerick	575	1	576	99.8	0.2	100.0

**Table 4.17** General hospital psychiatric units. Discharges and deaths. Ireland 2010. Numbers with percentages (*continued*)

	Numbers			Percentages		
	Discharges	Deaths	Total	Discharges	Deaths	Total
<b>Cavan/Monaghan Mental Health Catchment Area</b>						
Cavan General Hospital	106	1	107	99.1	0.9	100.0
<b>Louth/Meath Mental Health Catchment Area</b>						
Our Lady's Hospital, Navan	336	0	336	100.0	0.0	100.0
<b>Donegal Mental Health Catchment Area</b>						
Letterkenny General Hospital	505	1	506	99.8	0.2	100.0
<b>South/North Tipperary Mental Health Catchment Areas</b>						
South Tipperary General Hospital, Clonmel	738	2	740	99.7	0.3	100.0
<b>Waterford Mental Health Catchment Area</b>						
Waterford Regional Hospital	636	0	636	100.0	0.0	100.0
<b>Carlow/Kilkenny Mental Health Catchment Area</b>						
St Luke's Hospital, Kilkenny	478	1	479	99.8	0.2	100.0
<b>North Lee Mental Health Catchment Area</b>						
Mercy Hospital, Cork	663	3	666	99.5	0.5	100.0
<b>South Lee Mental Health Catchment Area</b>						
Cork University Hospital	578	0	578	100.0	0.0	100.0
<b>West Cork Mental Health Catchment Area</b>						
Bantry General Hospital	208	0	208	100.0	0.0	100.0
<b>Kerry Mental Health Catchment Area</b>						
Kerry General Hospital	721	1	722	99.9	0.1	100.0

**Table 4.17** General hospital psychiatric units. Discharges and deaths. Ireland 2010. Numbers with percentages (*continued*)

	Numbers			Percentages		
	Discharges	Deaths	Total	Discharges	Deaths	Total
<b>Roscommon Mental Health Catchment Area</b>						
Roscommon County Hospital	281	0	281	100.0	0.0	100.0
<b>West Galway Mental Health Catchment Area</b>						
University College Hospital, Galway	504	0	504	100.0	0.0	100.0
<b>Mayo Mental Health Catchment Area</b>						
Mayo General Hospital	474	1	475	99.8	0.2	100.0
<b>Total</b>	<b>10,150</b>	<b>13</b>	<b>10,163</b>	<b>99.9</b>	<b>0.1</b>	<b>100.0</b>

**Table 4.18** Psychiatric hospitals. Discharges and deaths. Ireland 2010. Numbers with percentages

	Numbers			Percentages		
	Discharges	Deaths	Total	Discharges	Deaths	Total
<b>Cluain Mhuire Mental Health Catchment Area 1 (South County Dublin)</b>						
Cluain Mhuire Family Centre, Dublin	250	0	250	100.0	0.0	100.0
<b>Mental Health Catchment Areas 4 and 5 (Dublin South and South West)</b>						
St Loman's Hospital, Dublin	35	0	35	100.0	0.0	100.0
<b>Mental Health Catchment Area 6 (Dublin North West)</b>						
St Brendan's Hospital, Dublin	247	2	249	99.2	0.8	100.0
Sycamore Unit, Connolly Hospital, Dublin	7	7	14	50.0	50.0	100.0
<b>Mental Health Catchment Area 7 (Dublin North)</b>						
St Vincent's Hospital, Fairview	584	2	586	99.7	0.3	100.0
<b>Mental Health Catchment Area 8 (North County Dublin)</b>						
St Ita's Hospital – Mental Health Services	578	5	583	99.1	0.9	100.0
<b>Mental Health Catchment Area 10 (East Wicklow)</b>						
Newcastle Hospital, Greystones	349	1	350	99.7	0.3	100.0
<b>Laois/Offaly Mental Health Catchment Area</b>						
St Fintan's Hospital, Portlaoise	20	3	23	87.0	13.0	100.0
<b>Longford/Westmeath Mental Health Catchment Area</b>						
St Loman's Hospital, Mullingar	528	8	536	98.5	1.5	100.0
<b>Louth/Meath Mental Health Catchment Area</b>						
St Brigid's Hospital, Ardee	276	3	279	98.9	1.1	100.0



**Table 4.18** Psychiatric hospitals. Discharges and deaths. Ireland 2010. Numbers with percentages (*continued*)

	Numbers			Percentages		
	Discharges	Deaths	Total	Discharges	Deaths	Total
<b>Cavan/Monaghan Mental Health Catchment Area</b>						
St Davnet's Hospital, Monaghan	64	5	69	92.8	7.2	100.0
<b>North Cork Mental Health Catchment Area</b>						
St Stephen's Hospital, Cork	261	8	269	97.0	3.0	100.0
<b>South Lee Mental Health Catchment Area</b>						
St Finbarr's Hospital, Cork	9	0	9	100	0	100
<b>Kerry Mental Health Catchment Area</b>						
St Finan's Hospital, Killarney	17	5	22	77.3	22.7	100.0
<b>Wexford Mental Health Catchment Area</b>						
St Senan's Hospital, Enniscorthy	558	15	573	97.4	2.6	100.0
<b>South/North Tipperary Mental Health Catchment Area</b>						
St Luke's Hospital, Clonmel	41	8	49	83.7	16.3	100.0
<b>Waterford Mental Health Catchment Area</b>						
St Otteran's Hospital, Waterford	30	4	34	88.2	11.8	100.0
<b>Carlow/Kilkenny Mental Health Catchment Area</b>						
St Canice's Hospital, Kilkenny	18	7	25	72.0	28.0	100.0
St Dymphna's Hospital, Carlow	19	0	19	100.0	0.0	100.0
<b>East Galway Mental Health Catchment Area</b>						
St Brigid's Hospital, Ballinasloe	426	9	435	97.9	2.1	100.0
<b>West Galway Mental Health Catchment Area</b>						
Unit 9A Merlin Park Hospital, Galway	30	0	30	100.0	0.0	100.0

**Table 4.18** Psychiatric hospitals. Discharges and deaths. Ireland 2010. Numbers with percentages (*continued*)

	Numbers			Percentages		
	Discharges	Deaths	Total	Discharges	Deaths	Total
<b>Mayo Mental Health Catchment Area</b>						
An Coilín, Castlebar, Mayo	20	1	21	95.2	4.8	100.0
Teach Aisling, Castlebar, Mayo	2	0	2	100.0	0.0	100.0
St Anne's Unit, Sacred Heart Hospital, Castlebar	13	3	16	81.3	18.8	100.0
<b>Sligo/Leitrim Mental Health Catchment Area</b>						
Ballytivnan Sligo/Leitrim Mental Health Services	525	0	525	100.0	0.0	100.0
<b>Donegal Mental Health Catchment Area</b>						
St Conal's Hospital, Letterkenny	5	0	5	100.0	0.0	100.0
<b>Limerick Mental Health Catchment Area</b>						
St Joseph's Hospital, Limerick	7	3	10	70.0	30.0	100.0
Tearmann and Curragour Wards, St Camillus' Hospital, Limerick	83	0	83	100.0	0.0	100.0
<b>Clare Mental Health Catchment Area</b>						
Orchard Grove, Ennis, Clare	4	0	4	100.0	0.0	100.0
Cappahard Lodge, Ennis	6	2	8	75.0	25.0	100.0
<b>Other Services</b>						
Central Mental Hospital, Dublin	58	1	59	98.3	1.7	100.0
St Joseph's Intellectual Disability Service	66	1	67	98.5	1.5	100.0
Carraig Mór, Cork	70	2	72	97.2	2.8	100.0
<b>Total</b>	<b>5,206</b>	<b>105</b>	<b>5,311</b>	<b>98.0</b>	<b>2.0</b>	<b>100.0</b>

**Table 4.19** Private hospitals. Discharges and deaths. Ireland 2010. Numbers with percentages

	Numbers			Percentages		
	Discharges	Deaths	Total	Discharges	Deaths	Total
Bloomfield Care Centre – Bloomfield, Kylemore, Owendoher and Swanbrook Wings, Dublin	4	9	13	30.8	69.2	100.0
Hampstead Hospital, Dublin	17	5	22	77.3	22.7	100.0
Highfield Hospital, Dublin	6	7	13	46.2	53.8	100.0
Palmerstown View, Dublin	1	0	1	100.0	0.0	100.0
St John of God Hospital, Dublin	1,384	0	1,384	100.0	0.0	100.0
St Patrick's Hospital, Dublin	2,343	1	2,344	100.0	0.0	100.0
St Edmundsbury Hospital, Dublin	496	0	496	100.0	0.0	100.0
Lois Bridges, Sutton, Dublin	7	0	7			
<b>Total</b>	<b>4,258</b>	<b>22</b>	<b>4,280</b>	<b>99.5</b>	<b>0.5</b>	<b>100.0</b>

**Table 4.20** General hospital psychiatric units. Discharges (including deaths). Length of stay. Ireland 2010. Numbers with percentages

3											
Under 1 week	1-< 2 weeks	2-< 4 weeks	1-< 3 months	months-< 1 year	1-< 5 years	5-< 10 years	10-< 25 years	25 years and over	Total		
Mental Health Catchment Area 2 (Dublin South East)											
St Vincent's University Hospital, Dublin	82	41	57	122	23	0	0	0	0	325	
	25.2	12.6	17.5	37.5	7.1	0.0	0.0	0.0	0.0	100.0	
Mental Health Catchment Area 3 (Dublin South)											
St James's Hospital, Dublin	158	76	80	99	21	7	3	0	0	444	
	35.6	17.1	18.0	22.3	4.7	1.6	0.7	0.0	0.0	100.0	
Mental Health Catchment Areas 4 and 5 (Dublin South and South West)											
Tallaght Hospital, Dublin	257	106	105	100	30	5	0	0	0	603	
	42.6	17.6	17.4	16.6	5.0	0.8	0.0	0.0	0.0	100.0	
Mental Health Catchment Area 9 (Kildare and West Wicklow)											
Naas General Hospital	153	115	77	67	20	4	0	0	0	436	
	35.1	26.4	17.7	15.4	4.6	0.9	0.0	0.0	0.0	100.0	
Mental Health Catchment Area 6 (Dublin North West)											
Connolly Hospital	115	72	70	70	23	1	0	0	0	351	
	32.8	20.5	19.9	19.9	6.6	0.3	0.0	0.0	0.0	100.0	
Mental Health Catchment Area 7 (Dublin North)											
Mater Misericordiae Hospital	76	54	48	30	3	2	0	0	0	213	
	35.7	25.4	22.5	14.1	1.4	0.9	0.0	0.0	0.0	100.0	
Laois/Offaly Mental Health Catchment Area											
Midland Regional Hospital, Portlaoise	221	130	103	99	13	5	0	0	0	571	
	38.7	22.8	18.0	17.3	2.3	0.9	0.0	0.0	0.0	100.0	
Clare Mental Health Catchment Area											
Ennis General Hospital	119	74	107	82	22	2	0	0	0	406	
	29.3	18.2	26.4	20.2	5.4	0.5	0.0	0.0	0.0	100.0	
Limerick Mental Health Catchment Area											
Mid-Western Regional Hospital, Limerick	155	127	137	131	25	1	0	0	0	576	
	26.9	22.0	23.8	22.7	4.3	0.2	0.0	0.0	0.0	100.0	

**Table 4.20** General hospital psychiatric units. Discharges (including deaths). Length of stay. Ireland 2010. Numbers with percentages (*continued*)

	Under 1 week	1-< 2 weeks	2-< 4 weeks	1-< 3 months	3 months-< 1 year	1-< 5 years	5-< 10 years	10-< 25 years	25 years and over	Total
<b>Cavan/Monaghan Mental Health Catchment Area</b>										
Cavan General Hospital	28	11	30	25	13	0	0	0	0	107
	26.2	10.3	28.0	23.4	12.1	0.0	0.0	0.0	0.0	100.0
<b>Louth/Meath Mental Health Catchment Area</b>										
Our Lady's Hospital, Navan	132	80	69	43	10	2	0	0	0	336
	39.3	23.8	20.5	12.8	3.0	0.6	0.0	0.0	0.0	100.0
<b>Donegal Mental Health Catchment Area</b>										
Letterkenny General Hospital	164	103	131	97	8	3	0	0	0	506
	32.4	20.4	25.9	19.2	1.6	0.6	0.0	0.0	0.0	100.0
<b>South/North Tipperary Mental Health Catchment Areas</b>										
South Tipperary General Hospital, Clonmel	257	135	167	150	29	2	0	0	0	740
	34.7	18.2	22.6	20.3	3.9	0.3	0.0	0.0	0.0	100.0
<b>Waterford Mental Health Catchment Area</b>										
Waterford Regional Hospital	246	133	126	119	12	0	0	0	0	636
	38.7	20.9	19.8	18.7	1.9	0.0	0.0	0.0	0.0	100.0
<b>Carlow/Kilkenny Mental Health Catchment Area</b>										
St Luke's Hospital, Kilkenny	158	97	85	108	29	2	0	0	0	479
	33.0	20.3	17.7	22.5	6.1	0.4	0.0	0.0	0.0	100.0
<b>North Lee Mental Health Catchment Area</b>										
Mercy Hospital, Cork	185	149	156	133	40	2	1	0	0	666
	27.8	22.4	23.4	20.0	6.0	0.3	0.2	0.0	0.0	100.0
<b>South Lee Mental Health Catchment Area</b>										
Cork University Hospital	167	124	122	143	20	2	0	0	0	578
	28.9	21.5	21.1	24.7	3.5	0.3	0.0	0.0	0.0	100.0
<b>West Cork Mental Health Catchment Area</b>										
Bantry General Hospital	87	52	32	35	2	0	0	0	0	208
	41.8	25.0	15.4	16.8	1.0	0.0	0.0	0.0	0.0	100.0

**Table 4.20** General hospital psychiatric units. Discharges (including deaths). Length of stay. Ireland 2010. Numbers with percentages (*continued*)

3											
Under 1 week	1-< 2 weeks	2-< 4 weeks	1-< 3 months	months-< 1 year	1-< 5 years	5-< 10 years	10-< 25 years	25 years and over	Total		
Kerry Mental Health Catchment Area											
Kerry General Hospital	267	135	155	145	18	2	0	0	0	722	
	37.0	18.7	21.5	20.1	2.5	0.3	0.0	0.0	0.0	100.0	
Roscommon Mental Health Catchment Area											
Roscommon County Hospital	91	61	74	51	4	0	0	0	0	281	
	32.4	21.7	26.3	18.1	1.4	0.0	0.0	0.0	0.0	100.0	
West Galway Mental Health Catchment Area											
University College Hospital, Galway	188	105	98	90	23	0	0	0	0	504	
	37.3	20.8	19.4	17.9	4.6	0.0	0.0	0.0	0.0	100.0	
Mayo Mental Health Catchment Area											
Mayo General Hospital	142	104	103	112	12	2	0	0	0	475	
	29.9	21.9	21.7	23.6	2.5	0.4	0.0	0.0	0.0	100.0	
Total	3,448	2,084	2,132	2,051	400	44	4	0	0	10,163	
	33.9	20.5	21.0	20.2	3.9	0.4	0.0	0.0	0.0	100.0	

**Table 4.21** Psychiatric hospitals. Discharges (including deaths). Length of stay. Ireland 2010. Numbers with percentages

	Under 1 week	1-< 2 weeks	2-< 4 weeks	1-< 3 months	3 months-< 1 year	1-< 5 years	5-< 10 years	10-< 25 years	25 years and over	Total
<b>Cluain Mhuire Mental Health Catchment Area 1 (South County Dublin)</b>										
Cluain Mhuire Family Centre, Dublin	66	40	55	72	15	2	0	0	0	250
	26.4	16.0	22.0	28.8	6.0	0.8	0.0	0.0	0.0	100.0
<b>Mental Health Catchment Areas 4 and 5 (Dublin South and South West)</b>										
St Loman's Hospital, Dublin	3	4	3	13	9	3	0	0	0	35
	8.6	11.4	8.6	37.1	25.7	8.6	0.0	0.0	0.0	100.0
<b>Mental Health Catchment Area 6 (Dublin North West)</b>										
St Brendan's Hospital, Dublin	73	47	32	55	30	9	1	1	1	249
	29.3	18.9	12.9	22.1	12.0	3.6	0.4	0.4	0.4	100.0
Sycamore Unit, Connolly Hospital, Dublin	5	1	2	0	1	1	2	2	0	14
	35.7	7.1	14.3	0.0	7.1	7.1	14.3	14.3	0.0	100.0
<b>Mental Health Catchment Area 7 (Dublin North)</b>										
St Vincent's Hospital, Fairview	260	107	77	104	22	13	2	1	0	586
	44.4	18.3	13.1	17.7	3.8	2.2	0.3	0.2	0.0	100.0
<b>Mental Health Catchment Area 8 (North County Dublin)</b>										
St Ita's Hospital – Mental Health Services	274	120	80	73	24	9	3	0	0	583
	47.0	20.6	13.7	12.5	4.1	1.5	0.5	0.0	0.0	100.0
<b>Mental Health Catchment Area 10 (East Wicklow)</b>										
Newcastle Hospital, Greystones	144	86	49	52	11	7	1	0	0	350
	41.1	24.6	14.0	14.9	3.1	2.0	0.3	0.0	0.0	100.0
<b>Laois/Offaly Mental Health Catchment Area</b>										
St Fintan's Hospital, Portlaoise	5	1	2	7	4	3	0	1	0	23
	21.7	4.3	8.7	30.4	17.4	13.0	0.0	4.3	0.0	100.0
<b>Longford/Westmeath Mental Health Catchment Area</b>										
St Loman's Hospital, Mullingar	189	125	117	75	19	5	2	2	2	536
	35.3	23.3	21.8	14.0	3.5	0.9	0.4	0.4	0.4	100.0
<b>Louth/Meath Mental Health Catchment Area</b>										
St Brigid's Hospital, Ardee	131	54	43	30	18	2	0	1	0	279
	47.0	19.4	15.4	10.8	6.5	0.7	0.0	0.4	0.0	100.0

**Table 4.21** Psychiatric hospitals. Discharges (including deaths). Length of stay. Ireland 2010. Numbers with percentages (*continued*)

	Under 1 week	1-< 2 weeks	2-< 4 weeks	1-< 3 months	3 months-< 1 year	1-< 5 years	5-< 10 years	10-< 25 years	25 years and over	Total
<b>Cavan/Monaghan Mental Health Catchment Area</b>										
St Davnet's Hospital, Monaghan	15	8	11	25	5	3	0	1	1	69
	21.7	11.6	15.9	36.2	7.2	4.3	0.0	1.4	1.4	100.0
<b>North Cork Mental Health Catchment Area</b>										
St Stephen's Hospital, Cork	70	53	54	73	14	2	0	3	0	269
	26.0	19.7	20.1	27.1	5.2	0.7	0.0	1.1	0.0	100.0
<b>South Lee Mental Health Catchment Area</b>										
St Finbarr's Hospital, Cork	1	0	1	0	3	2	0	2	0	9
	11.1	0.0	11.1	0.0	33.3	22.2	0.0	22.2	0.0	100.0
<b>Kerry Mental Health Catchment Area</b>										
St Finan's Hospital, Killarney	1	0	1	4	3	7	3	1	2	22
	4.5	0.0	4.5	18.2	13.6	31.8	13.6	4.5	9.1	100.0
<b>Wexford Mental Health Catchment Area</b>										
St Senan's Hospital, Enniscorthy	205	90	107	123	28	8	3	7	2	573
	35.8	15.7	18.7	21.5	4.9	1.4	0.5	1.2	0.3	100.0
<b>South/North Tipperary Mental Health Catchment Area</b>										
St Luke's Hospital, Clonmel	3	2	5	3	5	8	6	4	13	49
	6.1	4.1	10.2	6.1	10.2	16.3	12.2	8.2	26.5	100.0
<b>Waterford Mental Health Catchment Area</b>										
St Otteran's Hospital, Waterford	5	15	2	4	1	6	0	0	1	34
	14.7	44.1	5.9	11.8	2.9	17.6	0.0	0.0	2.9	100.0
<b>Carlow/Kilkenny Mental Health Catchment Area</b>										
St Canice's Hospital, Kilkenny	1	0	2	4	0	9	5	4	0	25
	4.0	0.0	8.0	16.0	0.0	36.0	20.0	16.0	0.0	100.0
St Dymphna's Hospital, Carlow	0	0	0	1	2	2	7	4	3	19
	0.0	0.0	0.0	5.3	10.5	10.5	36.8	21.1	15.8	100.0
<b>East Galway Mental Health Catchment Area</b>										
St Brigid's Hospital, Ballinasloe	108	77	105	103	26	1	2	4	9	435
	24.8	17.7	24.1	23.7	6.0	0.2	0.5	0.9	2.1	100.0
<b>West Galway Mental Health Catchment Area</b>										
Unit 9A Merlin Park Hospital, Galway	0	0	0	4	9	8	5	4	0	30
	0.0	0.0	0.0	13.3	30.0	26.7	16.7	13.3	0.0	100.0



**Table 4.21** Psychiatric hospitals. Discharges (including deaths). Length of stay. Ireland 2010. Numbers with percentages (*continued*)

	Under 1 week	1-<2 weeks	2-<4 weeks	1-<3 months	3 months-< 1 year	1-<5 years	5-<10 years	10-<25 years	25 years and over	Total
<b>Mayo Mental Health Catchment Area</b>										
An Coilín, Castlebar, Mayo	2	2	0	6	4	3	3	0	1	21
	9.5	9.5	0.0	28.6	19.0	14.3	14.3	0.0	4.8	100.0
Teach Aisling, Castlebar, Mayo	0	0	0	0	1	1	0	0	0	2
	0.0	0.0	0.0	0.0	50.0	50.0	0.0	0.0	0.0	100.0
St Anne's Unit, Sacred Heart Hospital, Castlebar	0	1	4	2	2	6	1	0	0	16
	0.0	6.3	25.0	12.5	12.5	37.5	6.3	0.0	0.0	100.0
<b>Sligo/Leitrim Mental Health Catchment Area</b>										
Ballytivnan Sligo/Leitrim Mental Health Services	170	126	110	92	22	5	0	0	0	525
	32.4	24.0	21.0	17.5	4.2	1.0	0.0	0.0	0.0	100.0
<b>Donegal Mental Health Catchment Area</b>										
St Conal's Hospital, Letterkenny	0	0	0	0	0	2	1	1	1	5
	0.0	0.0	0.0	0.0	0.0	40.0	20.0	20.0	20.0	100.0
<b>Limerick Mental Health Catchment Area</b>										
St Joseph's Hospital, Limerick	0	0	0	0	1	3	3	1	2	10
	0.0	0.0	0.0	0.0	10.0	30.0	30.0	10.0	20.0	100.0
Tearmann and Curragour Wards, St Camillus' Hospital, Limerick	6	18	38	13	7	1	0	0	0	83
	7.2	21.7	45.8	15.7	8.4	1.2	0.0	0.0	0.0	100.0
<b>Clare Mental Health Catchment Area</b>										
Orchard Grove, Ennis, Clare	0	0	1	0	3	0	0	0	0	4
	0.0	0.0	25.0	0.0	75.0	0.0	0.0	0.0	0.0	100.0
Cappahard Lodge, Ennis	0	1	2	3	2	0	0	0	0	8
	0.0	12.5	25.0	37.5	25.0	0.0	0.0	0.0	0.0	100.0
<b>Other Services</b>										
Central Mental Hospital, Dublin	5	3	10	20	14	6	1	0	0	59
	8.5	5.1	16.9	33.9	23.7	10.2	1.7	0.0	0.0	100.0
St Joseph's Intellectual Disability Service	47	15	0	3	0	0	2	0	0	67
	70.1	22.4	0.0	4.5	0.0	0.0	3.0	0.0	0.0	100.0
Carraig Mór, Cork	12	21	13	19	3	2	0	2	0	72
	16.7	29.2	18.1	26.4	4.2	2.8	0.0	2.8	0.0	100.0
<b>Total</b>	<b>1,801</b>	<b>1,017</b>	<b>926</b>	<b>983</b>	<b>308</b>	<b>139</b>	<b>53</b>	<b>46</b>	<b>38</b>	<b>5,311</b>
	33.9	19.1	17.4	18.5	5.8	2.6	1.0	0.9	0.7	100.0

*a Includes long-stay patients originally admitted to St Mary's Hospital, Castlebar.*

**Table 4.22 Private Hospitals. Discharges (including deaths). Length of stay. Ireland 2010. Numbers with percentages**

	Under 1 week	3							Total	
		1-< 2 weeks	2-< 4 weeks	1-< 3 months	months-< 1 year	1-< 5 years	5-< 10 years	10-< 25 years		25 years and over
Bloomfield Care Centre – Bloomfield, Kylemore, Owendohar and Swanbrook Wings, Dublin	1	0	0	2	5	3	1	1	0	13
	7.7	0.0	0.0	15.4	38.5	23.1	7.7	7.7	0.0	100.0
Hampstead Hospital, Dublin	1	7	3	3	2	4	2	0	0	22
	4.5	31.8	13.6	13.6	9.1	18.2	9.1	0.0	0.0	100.0
Highfield Hospital, Dublin	1	0	2	2	1	1	5	0	1	13
	7.7	0.0	15.4	15.4	7.7	7.7	38.5	0.0	7.7	100.0
Palmerstown View, Dublin	0	0	0	0	0	1	0	0	0	1
	0.0	0.0	0.0	0.0	0.0	100.0	0.0	0.0	0.0	100.0
St John of God Hospital, Dublin	206	194	277	641	60	6	0	0	0	1,384
	14.9	14.0	20.0	46.3	4.3	0.4	0.0	0.0	0.0	100.0
St Patrick's Hospital, Dublin	259	295	503	1,196	90	1	0	0	0	2,344
	11.0	12.6	21.5	51.0	3.8	0.0	0.0	0.0	0.0	100.0
St Edmundsbury Hospital, Dublin	60	50	130	240	16	0	0	0	0	496
	12.1	10.1	26.2	48.4	3.2	0.0	0.0	0.0	0.0	100.0
Lois Bridges, Sutton, Dublin	0	0	0	1	6	0	0	0	0	7
	0.0	0.0	0.0	14.3	85.7	0.0	0.0	0.0	0.0	100.0
<b>Total</b>	<b>528</b>	<b>546</b>	<b>915</b>	<b>2,085</b>	<b>180</b>	<b>16</b>	<b>8</b>	<b>1</b>	<b>1</b>	<b>4,280</b>
	12.3	12.8	21.4	48.7	4.2	0.4	0.2	0.0	0.0	100.0

## 5 Child and Adolescent Admissions

This chapter presents data on admissions for persons under 18 years of age regardless of the in-patient facility to which they were admitted. Thus, some admissions may have been reported on earlier in the report. However, data on admissions to dedicated child and adolescent units have not been reported on previously. These centres are Warrenstown House, Dublin; Ginesa Unit, St John of God Hospital, Dublin; St Anne's Children's Centre, Galway; St Joseph's Adolescent In-patient Unit, St Vincent's Hospital, Fairview; Éist Linn Child and Adolescent In-patient Unit, Cork; and Willow Grove Adolescent Unit, St Patrick's Hospital, Dublin, which became a new approved centre in 2010.

### All and first admissions

There were 435 admissions for under 18s in 2010. This is an increase in admissions for under 18s from 2009 (367), reflecting increased capacity in the child and adolescent services for in-patient admissions. Seventy-nine per cent of these were first admissions (Table 5.1).

There were 272 admissions to dedicated child and adolescent units in 2010 (Table 5.2). Eighty-three per cent of these admissions were first admissions.

### Gender and age

Over half of all (53%) and first admissions (53%) were females (Table 5.1). Thirty-five per cent of all admissions were aged 17 years on admission, 33% were aged 16 years, 13% were aged 15 years, 11% were aged 14 years and a further 7% were aged 11–13 years (Table 5.1). Similar proportions were observed for first admissions.

Fifty-seven per cent of all admissions and of first admissions to dedicated child and adolescent units were female (Table 5.2). Over one-third (35%) of all admissions to dedicated child and adolescent units were aged 16 years, 19% were aged 17 years, 18% were aged 15 years, 17% were aged 14 years and 11% were aged 11–13 years. Similar proportions were observed for first admissions.

### Diagnosis

Twenty-eight per cent of all admissions for under 18s had a diagnosis of depressive disorders, 11% had neuroses, 9% had schizophrenia and 8% had eating disorders



(Table 5.3). Females accounted for 69% of all admissions for under 18s with depressive disorders, 37% of those with neuroses and 85% of those with eating disorders. In contrast, males accounted for 73% of under 18s with a diagnosis of schizophrenia.

Depressive disorders accounted for 29% of first admissions for under 18s, neuroses accounted for 11%, schizophrenia accounted for 9% and eating disorders accounted for 7% (Table 5.3). Females accounted for 69% of first admissions for under 18s with a diagnosis of depressive disorders, 88% of those with a diagnosis of eating disorders and 32% of those with neuroses. Males accounted for 73% of those with schizophrenia and 68% of those with neuroses.

## **Legal status**

Three per cent of all and two per cent of first admissions for under 18s were involuntary in 2010 (Table 5.4). This amounts to a total of 12 involuntary all admissions and eight involuntary first admissions. Table 5.5 presents legal status by diagnoses for admissions for under 18s, and the involuntary admissions are spread across several of the disorders.

## **Hospital type**

Almost 63% (62.5%) of all admissions for under 18s were to dedicated child and adolescent in-patient units, almost 29% (28.5%) were to general hospital psychiatric units, 7% were to psychiatric hospitals and just 2% were to private hospitals (Table 5.6). Similar proportions were observed for first admissions.

## **Length of stay**

Ninety-five per cent of under 18s admitted in 2010 were discharged in 2010. Almost 28% (27.5%) were discharged within one week of admission, 11% were discharged within one to two weeks, 16% were discharged within two to four weeks, 39% were discharged within one to three months and 6% were discharged within three months to one year (Table 5.7).

The average length of stay for persons under 18 admitted and discharged in 2010 was 33.2 days (median 23.5 days) (Table 5.8). The average length of stay for under 18s was longest for those admitted to child and adolescent units, at 47.1 days (median 41.0 days), followed by private hospitals, at 27.9 days (median 25.0), general hospital psychiatric units, at 11.4 days (median 4.0 days), and psychiatric hospitals, at 7.4 days (median 5.0 days).

**Table 5.1** Child and adolescent admissions. All and first admissions. Gender and age. Ireland 2010. Numbers with percentages

	Numbers						Percentages					
	All			First			All			First		
	Male	Female	Total	Male	Female	Total	Male	Female	Total	Male	Female	Total
11 to 12 years	8	3	11	8	3	11	3.9	1.3	2.5	5.0	1.6	3.2
13 years	9	10	19	9	10	19	4.4	4.3	4.4	5.6	5.5	5.6
14 years	21	28	49	19	25	44	10.2	12.2	11.3	11.9	13.7	12.9
15 years	24	34	58	22	29	51	11.7	14.8	13.3	13.8	15.9	14.9
16 years	75	70	145	53	54	107	36.6	30.4	33.3	33.1	29.7	31.3
17 years	68	85	153	49	61	110	33.2	37.0	35.2	30.6	33.5	32.2
<b>Total</b>	<b>205</b>	<b>230</b>	<b>435</b>	<b>160</b>	<b>182</b>	<b>342</b>	<b>100.0</b>	<b>100.0</b>	<b>100.0</b>	<b>100.0</b>	<b>100.0</b>	<b>100.0</b>

**Table 5.2** Child and adolescent units.<sup>a</sup> All and first admissions. Gender and age. Ireland 2010. Numbers with percentages

	Numbers						Percentages					
	All			First			All			First		
	Male	Female	Total	Male	Female	Total	Male	Female	Total	Male	Female	Total
11 to 12 years	8	3	11	8	3	11	6.8	1.9	4.0	8.2	2.3	4.9
13 years	8	10	18	8	10	18	6.8	6.5	6.6	8.2	7.8	8.0
14 years	18	28	46	17	25	42	15.4	18.1	16.9	17.5	19.4	18.6
15 years	22	27	49	20	24	44	18.8	17.4	18.0	20.6	18.6	19.5
16 years	44	52	96	31	39	70	37.6	33.5	35.3	32.0	30.2	31.0
17 years	17	35	52	13	28	41	14.5	22.6	19.1	13.4	21.7	18.1
<b>Total</b>	<b>117</b>	<b>155</b>	<b>272</b>	<b>97</b>	<b>129</b>	<b>226</b>	<b>100.0</b>	<b>100.0</b>	<b>100.0</b>	<b>100.0</b>	<b>100.0</b>	<b>100.0</b>

<sup>a</sup> Includes St Anne's Children's Centre, Galway, Warrenstown House, Dublin, St Joseph's Adolescent Inpatient Unit, Fairview, Dublin, Ginesa Unit, St John of God Hospital, Dublin, Éist Linn Child and Adolescent Mental Health Inpatient Unit Cork and Willow Grove, St Patrick's Hospital, Dublin

**Table 5.3** Child and adolescent admissions. All and first admissions. Diagnosis and gender. Ireland 2010. Numbers with percentages

	Numbers						Percentages					
	All			First			All			First		
	Male	Female	Total	Male	Female	Total	Male	Female	Total	Male	Female	Total
Organic Mental Disorders	1	2	3	1	2	3	0.5	0.9	0.7	0.6	1.1	0.9
Alcoholic Disorders	5	3	8	3	2	5	2.4	1.3	1.8	1.9	1.1	1.5
Other Drug Disorders	16	7	23	10	6	16	7.8	3.0	5.3	6.3	3.3	4.7
Schizophrenia, Schizotypal and Delusional Disorders	30	11	41	22	8	30	14.6	4.8	9.4	13.8	4.4	8.8
Depressive Disorders	38	83	121	31	68	99	18.5	36.1	27.8	19.4	37.4	28.9
Mania	11	12	23	9	7	16	5.4	5.2	5.3	5.6	3.8	4.7
Neuroses	31	18	49	26	12	38	15.1	7.8	11.3	16.3	6.6	11.1
Eating Disorders	5	29	34	3	22	25	2.4	12.6	7.8	1.9	12.1	7.3
Personality and Behavioural Disorders	5	10	15	4	7	11	2.4	4.3	3.4	2.5	3.8	3.2
Development Disorders	4	1	5	2	1	3	2.0	0.4	1.1	1.3	0.5	0.9
Behavioural and Emotional Disorders of Childhood and Adolescence	16	8	24	13	7	20	7.8	3.5	5.5	8.1	3.8	5.8
Other and Unspecified	43	46	89	36	40	76	21.0	20.0	20.5	22.5	22.0	22.2
<b>Total</b>	<b>205</b>	<b>230</b>	<b>435</b>	<b>160</b>	<b>182</b>	<b>342</b>	<b>100.0</b>	<b>100.0</b>	<b>100.0</b>	<b>100.0</b>	<b>100.0</b>	<b>100.0</b>

**Table 5.4** Child and adolescent admissions. All and first admissions. Legal status and gender. Ireland 2010. Numbers with percentages

	Numbers						Percentages					
	All			First			All			First		
	Male	Female	Total	Male	Female	Total	Male	Female	Total	Male	Female	Total
Voluntary	198	225	423	154	180	334	96.6	97.8	97.2	96.3	98.9	97.7
Involuntary	7	5	12	6	2	8	3.4	2.2	2.8	3.8	1.1	2.3
<b>Total</b>	<b>205</b>	<b>230</b>	<b>435</b>	<b>160</b>	<b>182</b>	<b>342</b>	<b>100.0</b>	<b>100.0</b>	<b>100.0</b>	<b>100.0</b>	<b>100.0</b>	<b>100.0</b>

**Table 5.5** Child and adolescent admissions. All and first admissions. Legal status and diagnosis. Ireland 2010. Numbers with percentages

	Numbers						Percentages					
	All			First			All			First		
	Voluntary	Involuntary	Total	Voluntary	Involuntary	Total	Voluntary	Involuntary	Total	Voluntary	Involuntary	Total
Alcoholic Disorders	3	0	3	3	0	3	0.7	0.0	0.7	0.9	0.0	0.9
Other Drug Disorders	8	0	8	5	0	5	1.9	0.0	1.8	1.5	0.0	1.5
Schizophrenia, Schizotypal and Delusional Disorders	22	1	23	15	1	16	5.2	8.3	5.3	4.5	12.5	4.7
Depressive Disorders	39	2	41	28	2	30	9.2	16.7	9.4	8.4	25.0	8.8
Mania	120	1	121	99	0	99	28.4	8.3	27.8	29.6	0.0	28.9
Neuroses	22	1	23	15	1	16	5.2	8.3	5.3	4.5	12.5	4.7
Eating Disorders	47	2	49	36	2	38	11.1	16.7	11.3	10.8	25.0	11.1
Personality and Behavioural Disorders	32	2	34	25	0	25	7.6	16.7	7.8	7.5	0.0	7.3
Intellectual Disability	15	0	15	11	0	11	3.5	0.0	3.4	3.3	0.0	3.2
Development Disorders	5	0	5	3	0	3	1.2	0.0	1.1	0.9	0.0	0.9
Behavioural and Emotional Disorders of Childhood and Adolescence	24	0	24	20	0	20	5.7	0.0	5.5	6.0	0.0	5.8
Other and Unspecified	86	3	89	74	2	76	20.3	25.0	20.5	22.2	25.0	22.2
Total	423	12	435	334	8	342	100.0	100.0	100.0	100.0	100.0	100.0

**Table 5.6** Child and adolescent admissions. All and first admissions by hospital type. Ireland 2010. Numbers with percentages

	All		First	
	Number	%	Number	%
General hospital psychiatric units	124	28.5	91	26.6
Psychiatric hospitals	32	7.4	20	5.8
Private hospitals	7	1.6	5	1.5
Child and adolescent units	272	62.5	226	66.1
<b>Total</b>	<b>435</b>	<b>100.0</b>	<b>342</b>	<b>100.0</b>

**Table 5.7** Child and adolescent admissions and discharges. All and first admissions by length of stay on discharge. Ireland 2010. Numbers with percentages.

	All		First	
	Number	%	Number	%
Under 1 week	114	27.5	85	26.0
1–< 2 weeks	44	10.6	33	10.1
2–< 4 weeks	68	16.4	51	15.6
1–< 3 months	162	39.1	135	41.3
3 months–< 1 year	26	6.3	23	7.0
<b>Total</b>	<b>414</b>	<b>100.0</b>	<b>327</b>	<b>100.0</b>

**Table 5.8** Child and adolescent admissions and discharges. Analysis of in-patient days.<sup>a</sup> Ireland 2010. Numbers with percentages

	Discharges		In-patient days		Average number of days	Median number of days
	Number	(%)	Number	(%)		
General hospital psychiatric units	122	29.5	1,394	10.1	11.4	4.0
Psychiatric hospitals	32	7.7	236	1.7	7.4	5.0
Private hospitals	7	1.7	195	1.4	27.9	25.0
Child and adolescent units	253	61.1	11,919	86.7	47.1	41.0
<b>Total</b>	<b>414</b>	<b>100.0</b>	<b>13,744</b>	<b>100.0</b>	<b>33.2</b>	<b>23.5</b>

*a* Includes those admitted and discharged in 2010.



# References

Central Statistics Office (2007a) Census 2006. Volume 1 – Population Classified by Area. Dublin: Stationery Office.

Central Statistics Office (2007b) Census 2006. Volume 2 – Ages and Marital Status. Dublin: Stationery Office.

Central Statistics Office (2007c) Census 2006. Volume 4 – Principal Socio-economic Results. Dublin: Stationery Office.

Daly A and Walsh D (2010) Activities of Irish Psychiatric Units and Hospitals 2009: Main Findings. Dublin: Health Research Board.

Daly A and Walsh D (2011) Irish Psychiatric Units and Hospitals Census 2010. Dublin: Health Research Board.

Department of Health (1966) Commission of Enquiry on Mental Illness. Dublin: Stationery Office.

Department of Health and Children (2001) Mental Health Act 2001. Dublin: Stationery Office.

Department of Health and Children (2004) Health Information – A National Strategy. Dublin: Stationery Office.

Department of Health and Children (2006) A Vision for Change. Dublin: Stationery Office.

Mental Health Commission (2011) Annual Report including the Report of the Inspector of Mental Health Services 2010. Book One. Dublin.

O'Hare A and Walsh D (1972) Activities of Irish Psychiatric Hospitals and Units 1965–1969. Dublin: Medico-Social Research Board.

Walsh, D (1971) The 1963 Irish Psychiatric Hospital Census. Dublin: Medico-Social Research Board.

World Health Organization (WHO) (1992) The ICD-10 Classification of Mental and Behavioural Disorders. Clinical Descriptions and Diagnostic Guidelines. Geneva: WHO.

# Appendix 1



## NATIONAL PSYCHIATRIC IN-PATIENT REPORTING SYSTEM PART 1: ADMISSION

### Area from which patient was admitted

Area of Patient's home, hospital or hostel at which patient was residing at the time of admission to hospital. If the patient is resident in Dublin please give postal district where applicable.

1. Address line 1

2. Address line 2

3. County of Residence

4. Hospital Name/Unit Name

5. Hospital Reference Number  6. Patient Reference Number

7. Date of Present Admission  8. Date of Birth

9. Gender ☐ 10. Marital Status ☐ 11. Legal Category ☐ 12. Order of Admission ☐

MALE 1	SINGLE 1	VOLUNTARY 1	FIRST EVER 1
FEMALE 2	MARRIED 2	NON VOLUNTARY 2	OTHER 2
	WIDOWED 3		
	DIVORCED 4		
	OTHER 5		
	UNKNOWN 6		

13. Ethnicity ☐ 14. Country of Birth

<b>White</b> <input type="checkbox"/>	<b>Black</b> <input type="checkbox"/>	<b>Asian</b> <input type="checkbox"/>	<b>Other, including mixed race</b> <input type="checkbox"/>
IRISH 1	AFRICAN 5	CHINESE 7	OTHER 9 Please specify: <input type="text"/>
IRISH TRAVELLER 2	OTHER BLACK 6	OTHER ASIAN 8	
ROMA 3	BACKGROUND	BACKGROUND	
OTHER WHITE 4			
BACKGROUND			

15. Occupation

A. Occupation of Patient

If patient is unemployed or retired please indicate previous occupation

B. Is the PATIENT presently ☐ Employed 1 Student 4

Unemployed 2 House duties 5

Retired 3 Unknown 6

C. If PATIENT is a student or engaged in home duties or never worked please state occupation of head of household/principal earner.

D. Employment Status of Holder of Occupation A or C ☐

Employer 1	Employee 3
Self employed without paid employees 2	Assisting Relative 4

(not receiving a fixed wage or salary)

16. DIAGNOSES ICD 10 CODE ICD 10 CODE

Diagnosis 1 F  .  Diagnosis 2 F  .

## PART 2: DISCHARGE

17. Reason for Discharge Discharge 1 ☐ 18. Date of Discharge

Death 2 ☐

19. Diagnosis if different from admission ICD 10 CODE ICD 10 CODE

Diagnosis 1 F  .  Diagnosis 2 F  .

# Appendix 2

Individual Units and Hospitals by Catchment Area	
Mental Health Catchment Area	Hospital
Cluain Mhuire Mental Health Catchment Area 1 (South County Dublin)	Cluain Mhuire Family Centre, Dublin
Mental Health Catchment Area 2 (Dublin South-East)	St Vincent's University Hospital, Dublin
Mental Health Catchment Area 3 (Dublin South)	St James's Hospital, Dublin
Mental Health Catchment Areas 4 and 5 (Dublin South and South-West)	Tallaght Hospital, Dublin
	St Loman's Hospital, Dublin
Mental Health Catchment Area 9 (Kildare and West Wicklow)	Naas General Hospital
Mental Health Catchment Area 10 (East Wicklow)	Newcastle Hospital, Greystones
Laois/Offaly Mental Health Catchment Area	St Fintan's Hospital, Portlaoise
	Midland Regional Hospital, Portlaoise
Longford/Westmeath Catchment Area	St Loman's Hospital, Mullingar
	St Brendan's Hospital, Dublin
Mental Health Catchment Area 6 (Dublin North-West)	Connolly Hospital, Dublin
	Sycamore Unit, Connolly Hospital, Dublin
Mental Health Catchment Area 7 (Dublin North)	Mater Misericordiae Hospital
	St Vincent's Hospital, Fairview
Mental Health Catchment Area 8 (North County Dublin)	St Ita's Hospital – Mental Health Services
	St Brigid's Hospital, Ardee
Louth/Meath Mental Health Catchment Area	Our Lady's Hospital, Navan
	St Davnet's Hospital, Monaghan
Cavan/Monaghan Mental Health Catchment Area	Cavan General Hospital
	Mercy Hospital, Cork
North Lee Mental Health Catchment Area	Cork University Hospital
	St Finbarr's Hospital, Cork
North Cork Mental Health Catchment Area	St Stephen's Hospital, Cork
West Cork Mental Health Catchment Area	Bantry General Hospital
Kerry Mental Health Catchment Area	St Finan's Hospital, Killarney
	Kerry General Hospital
Wexford Mental Health Catchment Area	St Senan's Hospital, Enniscorthy
South/North Tipperary Mental Health Catchment Area	St Luke's Hospital, Clonmel
	South Tipperary General Hospital, Clonmel
Waterford Mental Health Catchment Area	St Otteran's Hospital, Waterford
	Waterford Regional Hospital
Carlow/Kilkenny Mental Health Catchment Area	St Canice's Hospital, Kilkenny
	St Dymphna's Hospital, Carlow
East Galway Mental Health Catchment Area	St Luke's Hospital, Kilkenny
	St Brigid's Hospital, Ballinasloe
West Galway Mental Health Catchment Area	University College Hospital, Galway
	Unit 9A Merlin Park, Galway
Mayo Mental Health Catchment Area	Mayo General Hospital
	An Coilín, Castlebar
Roscommon Mental Health Catchment Area	Teach Aisling, Castlebar
	Roscommon County Hospital
Sligo/Leitrim Mental Health Catchment Area	Ballytivnan Sligo/Leitrim Mental Health Services
Donegal Mental Health Catchment Area	Letterkenny General Hospital
	St Conal's Hospital, Letterkenny
Limerick Mental Health Catchment Area	St Joseph's Hospital, Limerick
	Mid-Western Regional Hospital, Limerick
Clare Mental Health Catchment Area	Ennis General Hospital
	Orchard Grove, Ennis



